The camp periods will be three two-week periods, beginning June 29, through July 10; July 13, through July 24; and July 27 through Aug. 7.

More information may be obtained at the Y.W.C.A. office in Lawrence, where camper registrations are now being accepted.

PERSONAL

Miss Helen Yeaw has returned to her home on Abbott st. after spending several days in New York City.

AIR-CONDITIONED
ACADEMY
BARBER SHOP
3 BARBERS GOOD SERVICE
96 Main St. Andover (Near A&P)

PAUL'S 127 MAIN ST. GR 5-2125
25 Years Experience
Dressmaking Remodeling
Alterations
Ladies' Suits, Coats and Dresses, Made to Order

Make this your Family PHARMACY
armaceutical needs, we will expertly and quickly. Regist on duty at all times.
PHARMACY
DOVER SQUARE
T POST OFFICE AVENUE

ur Furs in
Safety
AT
ton's CLEANSERS
Protection
ths, Theft or
Damage Until
Them Again.
urs are safely locked storage vaults, the serious attack by ou far more than the ur complete service xpert cleaning and s storage . . . full loss by fire, theft or cause.
's CLEANSERS
s an art . . ."

The ANDOVER TOWNSMAN
Andover's Own Newspaper Since 1887

VOLUME 72 NUMBER 33 ANDOVER, MASSACHUSETTS, MAY 21, 1959 PRICE 10 CENTS

DIFFICULT SEWER JOB – Installation of the sewer along Dascomb rd. has been a slow process, influenced by the depth of the trench and the wet, soggy conditions. This photo shows a section of the 12-foot trench and the shoring required to keep the trench walls from crumbling in. The house in the background belongs to Selectman Edward P. Hall. (Staff Photo)

Approve 5-Article Warrant For Action By Voters June 8

A five-article warrant has been approved for the special town meeting June 8 in Memorial Auditorium.

Number one on the list is the withdrawal from the mosquito control project, which this year cost the town $10,500.

Three other articles are actually repetitive of articles contained in former town meetings, but require confirmation now.

Acting Town Manager Victor J. Mill Jr. has explained that legal questions, concerning conformance with state laws, requires another vote on accepting two pieces of land; and the same problem affects the $5,000 appropriated last March for work on some town streets.

Where land takings, or purchases, are involved, the explanation went, the state now requires that plans be filed within 30 days of the town meeting. This step was not taken, it appears, because no one realized that it was required.

Thus the financial articles in the warrant will not have any effect on the tax rate, nor do they require spending any money that has not already been approved by the voters.

The fifth article in the warrant is the usual catch-all, covering any other business that legally can come before the meeting.

The full warrant is published in this week's Townsman.

Mattheson Named Council President

The annual meeting of the Andover Council of Churches was held at the West Parish Church Monday evening, May 11. After a buffet supper served by a group of women of the Church, the council met in the church parlor.

A short devotional service, was conducted by the Rev. James Bradford and the Rev. Ralph Rosenblad, on behalf of the Council, extended the greetings of the community to Mr. Bradford, who was attending his first Council meeting as pastor of the Free Church.

The financial reports and the reports of the various committees were presented and accepted. A committee was appointed to make

(Continued on Page Ten)

Busy Schedule For Abbot Girls

The closing weeks of the school year at Abbot Academy present a full program of events.

Weather permitting, Field Day will take place Saturday, May 23, when the Gargoyles and Griffins, the two opposing teams of the school, will meet for the final events of the year. The program will include tennis and archery in the morning and lacrosse and softball in the afternoon. The day's results will in all probability determine the winner of the 1959 trophy, a shield bearing the name of the winning team. Friends of the school are welcome at this event.

The final examination schedule will begin Friday and continue through next Thursday. That after-

(Continued on Page Two)

Memorial Sunday Services May 23

All Andover veterans will join in worship Sunday morning at South Congregational Church, in memory of departed comrades.

The coming weekend marks the start of traditional memorial exercises and activities, which will culminate in the Memorial Day parade and services May 30.

Sunday, all veterans, whether members of organized groups or not, are invited to attend the 10:30 service at the South Church. Members of the Disabled American Veterans will meet at their quarters at 9:45 a.m. and the Veterans of Foreign Wars and the American Legion will assemble at the same time at their respective quarters.

All will be at the Church at

(Continued on Page Ten)

Plan Testimonial For Victor Mill

Friends of Victor J. Mill Jr., acting town manager, have arranged a public testimonial for him the evening of June 3 at the Andover Country Club.

Mrs. John Forbes and Mrs. George Laaf are co-chairmen of the committee.

The evening will start with a cocktail hour from 6-7 and a smorgasbord dinner will follow. Wallace M. Haselton will act as toastmaster.

The testimonial dinner will highlight presentation of a gift to Mr. Mill, who has been doing the work as acting manager without salary since early in March.

Serving on the committee are James D. Doherty, Robert Walsh, Lee E. Noyes, Richard Moody, Theodore Burtt, Stephen Parson, Winthrop Newcomb, William W. Rhoads and Henry Wolfson.

The evening's program will be brief, according to committee plans. Several persons will be called on for remarks and there will be the presentation.

Tickets may be obtained from committee members.

Raytheon Gets Approval For Hawk Test Site

The Board of Appeals has given unanimous approval to the location of a Hawk missile test site off River rd., but the Raytheon Co., which will lease the land, is now waiting out a 20-day period before construction can begin.

Following any Appeals Board decision, state law provides a period of that duration, during which anyone objecting to the decision can file an appeal from that decision.

It is anticipated, however, that construction on the 10-acre leased site will begin immediately after this waiting period.

There will be nothing dangerous involved in the testing of the missiles, according to information provided the Board during a hearing March 19. In the decision filed early this week in the Selectmen's office, the Board summarized the data provided, and listed some restrictions under which the permit is issued.

The lease, it was stated in the decision, starts May 11 of this year and terminates May 30, 1961. However, within six months of the expiration date, a request for renewal may be made.

The entire installation, within

(Continued on Page 22)

No Free Clinic For Polio Shots

The Board of Health does not plan to sponsor a free clinic for Salk polio vaccine.

In response to many requests for information about the availability of the vaccine, and its administration through a town-sponsored clinic, the Board has issued the following statement:

"The Andover Board of Health has received numerous inquiries relative to the advisability of a fourth inocculation of Salk Poliomyelitis Vaccine. Since it is impossible to forecast the degree or duration of immunity presently obtained from the three poliomyelitis vaccine inocculations given three years ago, the Andover Board of Health feels that some individuals may need a 'booster dose' of the vaccine at this time. Individuals who have never been immunized against poliomyelitis are urged to see their family physician and arrange for this protection.

"The Andover Board of Health wishes to point out that at the present time, free poliomyelitis

(Continued on Page Ten)

Happily Surprised On 50th Wedding Anniversary

HAPPILY SURPRISED – Mr. and Mrs. George N. Sparks of River st., Ballardvale, pose behind some of the many cards and flowers received on the occasion of their 50th wedding anniversary. They were surprised at a dinner party held Sunday at the Yankee Doodle. (Staff Photo)

Mr. and Mrs. George Sparks, 20 River st., Ballardvale, celebrated their 50th wedding anniversary May 14, receiving many cards and flowers.

Sunday, May 17, they were tendered a surprise dinner at the Yankee Doodle, when about 40 relatives and close friends gathered and presented them with a purse of money. Guests were present from New York, Springfield, Townsend, Beverly and the surrounding towns.

They were married May 14,

(Continued on Page Ten)

BE SURE . . .
● You can't take chances with the health and welfare of your household. Always buy DRUGS in a drug store. And bring your Doctor's prescriptions to this pharmacy. Prompt, precise compounding is our specialty.
PRESCRIPTION SPECIALISTS
DALTON
PHARMACY
MAIN AT PARK ST.
TEL. GR 5-0107

Complete Line Of
SCOTTS
LAWN PRODUCTS
COLE PAINT
10 MAIN ST. TEL. GR 5-1156

THE PIED PIPERS OF ANDOVER
ANDOVER
Plumbing & Heating
Formerly Buchan & McNally
"HAL" RUTTER, PROP.
211 No. MAIN ST. GR 5-5121
REG. NO. 6510

MULTIPLE LISTING No. 1708
144 Chestnut St. Andover. Well-built, 12-year-old Cape. Set well back on landscaped lot. Excellent neighborhood. Walking distance to Central school. Tax $435 annually. Owner transferred. Immediate occupancy.
JOHN HEWITT
Realtor
8 ELM ST. ANDOVER
TELS. GR 5-0973 – 5-1834

Printing
OF DISTINCTION
The ANDOVER TOWNSMAN
For Your Printing Needs
Call GR 5-1943

STAMPS
ALBUMS-SUPPLIES
Everything For The Collector
OPEN TIL 8 P. M.
North Andover Stamp Service
65 Main St., North Andover, Mass.
MU 3-7962.

LEADING LOCAL ACCOUNTANT
SEE PAGE 19
Studio Shoppe
124 Cross St. Lawrence
TEL. MU 5-5823
Open Evenings

FUEL OILS
24 HOUR
OIL BURNER SERVICE
HEATING HOWE CORPORATION
GUY HOWE & TED LELAND
LUPINE RD. GR 5-0365

McNeil Re-elected Commander Of Chapter 18, D.A.V.

Chapter 18, Disabled American Veterans, and the Auxiliary, will hold a joint installation of officers Sunday afternoon at 3 o'clock in the Chapter home, on Park st.

Miss Margaret Shaw, commander of the Auxiliary and Donald McNeil, commander of the Chapter, will be installed.

At a recent meeting, the following officers of the Chapter were elected:

Mr. McNeil, re-elected commander; Fred Kidd, senior vice commander; George B. Lumb, junior vice commander; David Naylor, adjutant; Richard Dulong, treasurer; Richard Gervais, sergeant-at-arms; and Allen L. Perry, chaplain.

FREE PARKING ANDOVER PLAYHOUSE
NOW THRU SATURDAY
Each evening at 7:30;
Matinee Saturday at 1:45.
THE JOURNEY
Technicolor
Yul Brynner – Deborah Kerr
Each Eve at 8:25;
Saturday Matinee at 2:40.
LEGEND OF SLEEPY HOLLOW
Walt Disney Featurette in Technicolor
Each Evening at 7:35;
Matinee Saturday at 1:50.
KIDDIE CARTOON CARNIVAL
Saturday Matinee only at 1 o'clock followed by regular program.
Children 25¢
Sun, Mon & Tues 5/24-25-26
Sun con't from 1:45;
Mon and Tues Eves at 7:30.
THE MATING GAME
Cinemascope & Technicolor
Debbie Reynolds – Tony Randall
Sunday at 3:15; 6:20; 9:20;
Mon—Tues Eves at 9:00.
AS YOUNG AS WE ARE
Robert Harland – Pippa Scott

Fred Cole Jr. Gets New Post

Frederick B. Cole Jr., son of Mr. and Mrs. Frederick B. Cole, 18 Hidden rd., has been selected to fill a new post at Pearl Harbor, Honolulu by the National Security Agency. He was chosen from a group of over 60 men to fill the position.

Mr. Cole will leave about the middle of June with his wife and two children, Sandra Anne and Deborah Anne, for a two year stay. He will be associated with the mid-Pacific National Security Agency, U. S. Government.

A former first lieutenant in the U. S. Air Force and now holding a similar post in the U. S. Air Force Reserves, Mr. Cole served in Japan during the Korean conflict.

He is a graduate of Punchard High School, the University of Massachusetts and the Far East School of Languages at Yale University. He was sent to Shiroi, Japan in August, 1953, and a year later transferred to Clark Field, P. I. He returned to this country in August, 1955 and was assigned to Fort Meade, Md. In June, 1957, he became separated from the Air Force to become a member of the National Security Agency, June 6, 1957. In August, 1958, he was commented by the Agency for "Outstanding Performance in the line of Duty". Since then he has received two other commendations for his work with that organization.

Loans
FOR
SEASONAL NEEDS
ANDOVER FINANCE CO.
Street Floor Musgrove Bldg.
ELM SQ. GR 5-1998

Lasting Beauty because it's RIGHT
for SHAKE and SHINGLE PAINTING

There's no better paint anywhere... it cuts painting costs...lasts longer...covers better.
WEATHER RESISTING QUALITY!
DISTINCTIVE BEAUTY AT BUDGET PRICE
$6.15 Gallon
PATTERSON BPS SARGENT
BPS—Best Paint Sold—for your house
Let us help you plan your house painting to save you money.
HILL'S
45 MAIN STREET
TEL. GR 5-0102

Board Files 6 Appeal Decisions

Only one petition before the Board of Appeals, of six decisions filed this week, refused permission to the applicant.

Raymond and Mary Hoyer, who wished to display rustic fences and furniture at the corner of Wildwood rd. and the By-Pass, were denied that right by the Board.

Reichhold Chemical Co. in Lowell Junction received its written permission to construct a factory; C. Lincoln and Janice Giles, applicants for permission to build an office building in front of the Colonial Center, were given that approval; Fred Doyle received permission to lease land on River rd. to Raytheon Manufacturing Co. for a test site; Louis and Mildred Spector won approval for a two-lot sub-division on Washington st. with small lots; and Daniel Frishman was given approval to add to the second floor of his home on Castle Heights rd.

Hoyer's Petition

Considerable opposition had developed to the petition from Mr. Hoyer, who also sought to build a small office on the land he owns at the By-Pass.

The Appeals Board, after its hearing April 16, has ruled that it can't grant the variance without "substantial detriment to the neighborhood" and, especially, without departing from the intent and purposes of the zoning by-law.

The ruling stated that the area is single residence C and that some houses are now located nearby. "Fine" acreage for development also exists there, the ruling said, while stating that no other business exists in the immediate location.

The Hoyer decision stated that, no matter how neatly the applicants kept the property, or how well they conducted the business, the only question before the Board was whether it could grant permission to conduct a retail business in the single residence zone.

Reichhold Ready

The hearing on Reichhold Chemical Company's petition to construct a factory in Lowell Junction, within 400 feet of an occupied dwelling and within 100 feet of the property line, was held March 19.

Although it was reported at the time that verbal approval had been given the firm, it is understood that a building permit has been withheld pending receipt of the written approval.

The decision stated that there would be nothing detrimental to the neighborhood as a result of the proposed construction.

Hotly Protested

Mr. Frishman's petition to create an apartment on the second floor of his home on Castle Heights rd. drew considerable protests from neighbors at the time of the hearing April 16.

The Board found, however, that there would be nothing detrimental in allowing the construction, for the use of Mr. Frishman's mother and father-in-law.

The proposed work includes building a living room with kitchenette, bedroom and bathroom upstairs, with the staircase inside the house. Permission was granted, with the restriction that the added rooms may not be rented; that the kitchenette be removed when and if the property is transferred to another person other than Mrs. Frishman or members of the family; that no outside stairway be installed; and that only a second story addition may be constructed.

The decision stated that the proposed addition "would not effect any of the neighbors with respect to enjoyment of their property".

Sub-Division Allowed

The Washington st. sub-division desired by Mr. and Mrs. Spector was approved, with two lots resulting of 60-foot frontage instead of the 150-foot frontage required under the zoning by-law. The Board found that many lots along the street are of similar size.

Giles Variance

Mr. and Mrs. Giles received permission to construct a building at 162 No. Main st., between the present Colonial Center and the street.

Restrictions placed on the property included: It may be used only for office and retail store space; no portion of the new building is to be closer to the north lot line than the present building; and that no part of the new building can be closer to the present structure than 10 feet.

The area was found to be in a residential zone, while part of the lot is in the industrial zone. Mr. Giles had a previous variance to use the Colonial Center for business, when it was found that the zoning line ran through the building itself.

He had given the Appeals Board a letter signed by land owners in the area, stating their lack of objection to the new structure.

Raytheon Site

The Raytheon Manufacturing Co. will be able to lease some 10 acres of land from Fred Doyle on River rd. for a Hawk battery test site, under the decision handed down this week. The hearing was held April 16.

Further details of this project will be found elsewhere in this week's edition.

Mrs. Paul Johnson and her daughter, Anne, have returned to their home in Fairmont, W. Va., after visiting at the home of Mr. and Mrs. Albion Johnson of High Plain rd.

The ANDOVER TOWNSMAN
Established 1887
Published Every Thursday
166 No. Main Street, Andover, Mass.
Entered as Second Class Matter at The Andover Post Office
Price 10¢ per Copy $5.00 per Year
Publisher . . . . . Irving E. Rogers
Editor . . . . . David E. Young
Business & Adv. Mgr. . . . Raymond B. DeRuisseau
NATIONAL EDITORIAL ASSOCIATION
AFFILIATE MEMBER

TOWNSMAN CORRESPONDENTS

West Parish Tel. GR 5-2445
Mrs. Sarah Lewis

Ballardvale Tel. GR 5-6267
Mrs. Ruth Green

Shawsheen Tel. GR 5-1943

MANY ACTIVITIES AT ABBOT ACADEMY

(Continued from Page One)

noon, the Senior Class will go on its end-of-the-year picnic.

The commencement activities will get under way Friday evening, May 29, at 8 when the traditional singing on the steps of Abbot Hall takes place. Following this there will be an athletic award night in the gymnasium. Saturday morning during the Last Chapel Service, Mrs. Crane formally inducts the new members of the Cum Laude Society and announces academic and a few final athletic awards.

Saturday afternoon, May 30, a garden party in honor of the graduating class will be held, and at 8 p.m. the commencement play, "The Inspector General", given by the Senior-Mid Drama Group, and directed by Miss Christine Von Erpecom, will be presented in Davis Hall.

The Baccalaureate Service will be held Sunday, May 31, at the South Church, and will be conducted by the Rev. Frederick M. Meek, Minister of the Old South Church, Boston. Preceding the evening concert, at which students of Miss Friskin, Mr. Coon, Miss Tingley and Miss Ehrhart will participate, the seniors and their families will enjoy a buffet supper.

The Commencement Exercises will be held at the South Church Monday morning, June 1. Dr. J. Seelye Bixler, President of Colby College, will deliver the address. Sixty-seven girls will graduate, including 14 Andover girls.

GRADUATED FROM RECRUIT TRAINING

Stephen G. Wright, son of Mr. and Mrs. Samuel G. Wright, 165 Hidden rd., graduated from recruit training May 9 at the Naval Training Center, Great Lakes, Ill.

The graduation exercises, marking the end of nine weeks of "boot camp", included a full dress parade and review before military officials and civilian dignitaries.

PAYMENTS OR'D FOR LAND TAKINGS

The Governor's Council has approved payments for three Andover land takings.

One was $17,576.60 for land in the name of Curtis and Ethel Davideit.

For land in the name of George and Frances Sanborn, the payment was $4,010.27.

Land in the name of Francis Zecchini brought $18,051.60.

3 EXTRA SERVICES - NO EXTRA COST!
FREE MOTH-PROOFING ..... MILDEW PROOFING ..... DE-ODORIZING .....
Dresses 79c SPECIALS THIS WEEK Trousers 39c
EXPERTLY DRY CLEANED AND PRESSED – RETURNED TO YOU IN PLASTIC BAG
24 HOUR DRY-CLEANING SERVICE AVAILABLE
INSURED FUR STORAGE
FUR COATS 2.25 50.00 INS
Fur-Trim COATS 1.85 35.00 INS
CLOTH COATS 1.50 35.00 INS
CITY CLEANERS & DYERS
42 PARK ST. ▪ ANDOVER
▪ PLENTY OF FREE PARKING SPACE ▪

JUST what your Doctor ordered....
Prompt PRESCRIPTION SERVICE

You May Pay Your Telephone Bill Here
Hartigan Pharmacy
TEL. GR 5-1006
66 MAIN ST ANDOVER MASS

The
ANDOVER
TOWNSMAN
Established 1887

Published Every Thursday
No. Main Street, Andover, Mass.
ered as Second Class Matter at
The Andover Post Office
10¢ per Copy $5.00 per Year
sher . . . . . Irving E. Rogers
r . . . . . David E. Young
ess &
Mgr. . . . Raymond B. DeRuisseau

TIONAL EDITORIAL
ASSOCIATION
AFFILIATE MEMBER

TOWNSMAN
CORRESPONDENTS
t Parish Tel. GR 5-2445
Mrs. Sarah Lewis
ardvale Tel. GR 5-6267
Mrs. Ruth Green
wsheen Tel. GR 5-1943

NY ACTIVITIES
ABBOT ACADEMY

(Continued from Page One)

, the Senior Class will go on
nd-of-the-year picnic.
e commencement activities
get under way Friday evening,
29, at 8 when the traditional
ng on the steps of Abbot Hall
s place. Following this there
be an athletic award night in
gymnasium. Saturday morning
g the Last Chapel Service,
Crane formally inducts the
members of the Cum Laude
ety and announces academic
a few final athletic awards.
turday afternoon, May 30, a
en party in honor of the
uating class will be held,
at 8 p.m. the commencement
"The Inspector General",
by the Senior-Mid Drama
, and directed by Miss Chris-
Von Erpecom, will be pre-
ed in Davis Hall.
e Baccalaureate Service will
eld Sunday, May 31, at the
Church, and will be con-
ed by the Rev. Frederick M.
, Minister of the Old South
ch, Boston. Preceding the
ing concert, at which sto-
s of Miss Friskin, Mr. Coon,
Tingley and Miss Ehrhart
participate, the seniors and
families will enjoy a buffet
er.
e Commencement Exercises
be held at the South Church
ay morning, June 1. Dr. J.
ve Bixler, President of Colby
ege, will deliver the address.
-seven girls will graduate,
ding 14 Andover girls.

ADUATED FROM
RUIT TRAINING
ephen G. Wright, son of Mr.
Mrs. Samuel G. Wright, 165
en rd., graduated from re-
training May 9 at the Naval
ning Center, Great Lakes, Ill.
e graduation exercises,
ing the end of nine weeks of
t camp", included a full
s parade and review before
ary officials and civilian
itaries.

MENTS ON'D
LAND TAKINGS
e Governor's Council has
ved payments for three An-
land takings.
e was $17,576.60 for land in
name of Curtis and Ethel
deit.
r land in the name of George
Frances Sanborn, the payment
$4,010.27.
nd in the name of Francis
hini brought $18,051.60.

your
rdered. . . .
N

hone Bill Here
harmacy
1006
ANDOVER MASS

THEY MET TO EAT – The annual banquet of the Police Relief Association was held Monday night at the Andover Country Club. This photo shows a part of the group attending the affair. (Cole)

DAR Held Its Annual Meeting

The annual meeting of Priscilla Abbot Chapter, N.S.D.A.R. of Andover was held May 12 at "Allenhurst", with a catered luncheon served before the business meeting. There were 17 members present.

The business was opened by the regent, Mrs. Frank Hayes, and devotions and patriotic exercises were led by the chaplain, Mrs. Roland Glines. The monthly report of the secretary, Mrs. Edward Thompson, and that of the treasurer, Mrs. Arthur Bonner, were read and approved. A letter from Mrs. Jesse Bottomley, associate member, who has been ill for several months, but who was able to attend the meeting, was read thanking the members for their notes of sympathy and good cheer. Mrs. Edwin Otto reported on the sale of prayer napkins. Material sent to Tamassee school, by one of the members was mentioned, and a letter of thanks from the school was received.

The Chapter has sponsored two trips to historic places for the fifth grade children of the public schools this year and several of the letters written by the children expressing their pleasure in the trips were read.

A rummage sale in the fall is being considered as one of the ways of making money for the Chapter, and Mrs. M. M. Jones, Mrs. Hazel Foreman and Mrs. Arthur Reeves were named on a committee to look after this project.

Mrs. Harold Powell of Haverhill was approved as an associate member.

The annual reports were then given by the following: secretary, Mrs. Edward Thompson; treasurer, Mrs. Arthur Bonner; librarian and registrar, Mrs. Leo V. O'Connor; approved schools, and corresponding secretary, Mrs. Roland Weeks; national defense, Mrs. Howard Johnson; publicity, Mrs. Ernest C. Edmands.

Mrs. Hayes, as regent and delegate to the Continental Congress in Washington in April, gave a most interesting report of her trip and the various meetings she attended.

The Chapter has adjourned for the summer and the next meeting will be Oct. 13.

Plans Ready For Flower Mart

All is in readiness for the Andover Garden Club's colorful Flower Mart, to be held Saturday, May 23, from 10 a.m. to 4 p.m. on the grounds of the Andover Historical Society, 97 Main st. In the event of rain, it will be held Monday, May 25.

Mrs. Leslie N. Hutchinson, chairman of the Flower Mart, and her committee are offering for sale beautiful geraniums of all colors, seedlings in flats, annuals, perennials, hanging baskets and Memorial Day baskets.

Featured at the sale will be a table of distinctive flower containers and other arranger's equipment; patio and terrace supplies will also be offered. Coffee and a snack bar will be available throughout the day.

Mrs. Hutchinson announces the following workers for the day: Mrs. Norman Bearse, Mrs. J. Everett Collins, Mrs. James Dean, Mrs. Franklyn Emmett, Mrs. William Endicott, Mrs. Dudley Robinson, Mrs. Douglas Byers, Mrs. J. Frederick Johnson, Mrs. Everett Hull, Mrs. John Batal, Mrs. James Holihan, Mrs. William Hartford, Mrs. Joseph Myatt, Mrs. Walter Curtis, Mrs. Henry Van Zandt and Mrs. John Cole.

Money raised at this sale will be used for the planting and maintenance of the Historical Society's grounds and gardens, a project of the Andover Garden Club, president of which is Mrs. Ernest L. Wilkinson.

Local Women Take Part In Solicitation

A group of Andover women are participating in the Radcliffe Club's 10-year program to raise 10 million dollars.

Mrs. Albert S. Rothseid, president of the Merrimack Valley Radcliffe Club, is general chairman of the fund raising activity in the area. Serving on her committee, from Andover, are Mrs. Bernard T. Mulholland, Mrs. Robert S. Zollner, Mrs. Peter D. Olney and Mrs. Jerome E. Andrews Jr.

A report meeting, at the conclusion of the current drive, will be held next Wednesday at Radcliffe.

WILL GROUND ALL FIRE ALARM BOXES

The Board of Selectmen at the request of Fire Chief Henry L. Hilton has asked the Merrimack – Essex Electric Company to ground all wires which are in proximity to public fire alarm boxes.

Chief Hilton, in a communication to the board, stated that during a storm or some other circumstance when wires are downed, it is conceivable that a person pulling a fire alarm box could be electrocuted. The possibility is somewhat remote, but may be present as one of the 13,000 volt lines crosses the fire alarm system wiring. In such a case, a person pulling a fire alarm from a box, would act as a ground for this high voltage.

BUSINESS MANAGER

Richard G. McAnern, son of Mr. and Mrs. Robert G. McAnern, 145 Hidden rd., has been elected business manager of Pasticcio, Clark University yearbook.

McAnern, a sophomore at Clark, is a member of Boheme, student social organization, and of the junior varsity basketball team. He is a business administration major.

CLARK'S BUDGET GUM
33¢ Pkg.
AMERICAN FOOD PRODUCTS
495 Common St. Tel. MU 2-1855
LAWRENCE, MASS.
Services Super-Markets with Candy

PLUMBING
&
HEATING
REPAIRS
RENOVATIONS
INSTALLATIONS
•GR 5-0128•
W.H.
WELCH
COMPANY

NO
WE ARE NOT HAVING A SPECIAL SALE ON-
WALLPAPER
OUR WALLPAPER DEPARTMENT HAS ALWAYS OFFERED A FULL 33 1/3% DISCOUNT ON PAPERS BOUGHT HERE
YES
YOU DO NOT HAVE TO ASK FOR IT!
YOU AUTOMATICALLY RECEIVE THE DISCOUNT ANY TIME OF THE YEAR
Come To HILL'S For The BEST IN WALLPAPERS
HILL'S
HARDWARE
45 MAIN ST. GR 5-0102

friday & saturday
Sutherland's
Andover Store
BUYERS' SUPER VALUE DAYS!
SHOP STOREWIDE FOR THESE AND SCORES OF SPECIAL UN-ADVERTISED VALUES!

19 BUDGET DRESSES. 3.00
45 BETTER DRESSES. 11.00
37 BETTER DRESSES. 17.00
41 ALL-WEATHER COATS. 11.00
36 GIRLS' ORLON SHRUGS. 2.00
51 PR. GIRLS' CHINO SHORTS. 1.00
94 PR. FABRIC & NYLON GLOVES. 1.00
86 BTLS. SUMMER COLOGNES. 1.00*
39 BTLS. WASH 'N CURL SHAMP. 1.50*
41 BETTER BLOUSES. 1.00
74 PCS. COSTUME JEWELRY. 1.00*
17 CHROME GARMENT RACKS. 5.98
150 COMBED PERCALE SHEETS. 2.18
130 FINE MUSLIN SHEETS. 1.84
21 SUMMERWEIGHT BLANKETS. 4.44
19 FINE DAMASK TABLECLOTHS. 2.94
11 RAYON/ACRILAN BLANKETS. 3.99
99 LINT-FREE DISH TOWELS. 37
17 DACRON FILLED COMFORTERS. 5.99

SHOP SUTHERLAND'S – ANDOVER
FRIDAYS 'TIL 9 P.M.

*plus tax

Delay Decision On Liquor License

The Selectmen have taken under advisement a petition by Marie Deady, manager of Deady's Inc., to sell malt beverages and wines in a store on Boston rd.

The business, recently incorporated, had been the subject of heated debate late in February, when a request was considered by the former Board of Selectmen to transfer the license to Johnny's Super Market on Park st. Before a decision was reached, the new Board was elected and there has been no action taken since.

The petition considered Monday night, in effect, allows the former package store operation to be carried on by the same persons, but not incorporated. William Deady and a neighbor, Cornelius O'Leary are listed as the other two members of the corporation.

Selectman William Stewart suggested further consideration of the subject before a decision is reached.

Several members of the Board wondered if this step was a preparatory one to transferring the license. Atty. Charles Statuti of No. Reading, representing the Deady's reminded the Board that permission would be needed from the Board to sell any of the stock in the firm. This is now owned entirely by Mrs. Deady.

In the original hearings early this winter, liquor dealers in the town objected to the transfer of the license and a legal question was raised as to the manner it was proposed.

Music Contest At Phillips

The Music Department of Phillips Academy will sponsor the annual prize competitions in music for piano and instrument Sunday, May 24, at 3 p.m. in the Addison Gallery of American Art at the Academy.

The contestants will compete for the Collier Prize, established in memory of Milton Collier for proficiency in piano playing, and the Cutter Prize, established in memory of the Rev. C. F. Cutter of the class of 1871 at Phillips Academy for proficiency in playing an orchestral instrument.

The public is cordially invited to attend without admission.

FRIENDLY GUILD TO HOLD ELECTION

The Friendly Guild of Christ Church will hold an important business meeting and election of officers Monday evening, May 25, at 7:45.

The meeting will be in Christ Church Parish house. Mrs. George Lister will talk on the art of wrapping and decorating packages.

CALL GR 5-1943 FOR OUR AD TAKER

Want To See Playground Plan

The Shawsheen Heights Association has failed, for a second time, to get permission for teenagers to use the Village School play area.

After discussing the subject at length Tuesday night with George Jones, of the Association, the School Board suggested that detailed plans be presented for the area's use. Then, the members felt, a decision would be made.

Through a letter at the meeting two weeks ago, and in person Tuesday night, the Association had sought approval to erect a basketball backboard on the area, so that boys between 12 and 16 will have a place to play.

Committee Chairman Roy A. Russell said he believes this is a problem for the Recreation Committee. The School Committee, he stated, has no responsibility for recreational activities outside school hours.

And Russell also explained that there is considerable danger of broken windows and other activities that may lead to vandalism, if the school department gives permission to use the area. He suggested that the Richardson School yard be used on Lowell st. This area is under the control of the Recreation Committee.

Mr. Jones said his group just wants to have a place for the youngsters, instead of seeing them hang around. Details of supervision and program had not been worked out, he stated, because there was no indication whether the School Committee would act favorably. He also suggested that a basketball backboard isn't something that can be taken down after specified hours of use, intimating that boys of the area probably would use it at times when supervisors were not present, no matter what hours were established.

Committee members several times mentioned their desire to see a specific plan for use of the area, and refused to take any action until this is presented.

They acknowledged that the town is fortunate that other school areas are large enough for play use, but suggested that the Shawsheen School yard is actually very small. The School Committee does not give permission to use the school yards, it was explained, but in most places, playgrounds are adjacent to the schools.

Officers Elected By Court St. Monica

Court St. Monica, Catholic Daughters of America elected the following officers recently:

Grand regent, Mrs. Alice Connors; vice regent, Miss Anna Greeley; prophetess, Mrs. Marjorie Bolia; financial secretary, Mrs. Anna Burns; historian, Mrs. Margaret Johnson; treasurer, Mrs. Cecillia Pettit; monitor, Miss Margaret Downs; sentinel, Miss Loretta Lannon; lecturer, Mrs. Ann Morrissey; organist, Miss J. Francis McAvoy.

Trustees for three years, Mrs. Marguerite Thomas and Miss Mary McKeon; trustees for two years, Miss Florence Bourassa and Mrs. Hortense Coupe.

The installation of officers will take place June 8.

Coming Events

MAY

22 Junior High Play, Memorial Auditorium, 8 p.m.
League of Women Voters Annual Meeting, Log Cabin.

23 Shawsheen Shenanigans, Shawsheen School Grounds, noon to 4 p.m.
Garden Club Flower Mart, Historical Society, 10-4.

27 Junior High Open House, Junior High School, 6:30 p.m.

Several Elected By Health Association

At its annual meeting May 14, the Essex County Health Association re-elected, as a director-at-large, Robert A. Watters of William st.

Directors elected from Andover were Mrs. Frank L. Brigham, Mrs. Ernest Fieldhouse, Mrs. J. Keith Jones, Miss Louise R. Kelsey and Mrs. William A. Trow.

The Association serves 30 Essex County cities and towns, concentrating its efforts towards the elimination of tuberculosis.

SONS GET FATHER'S ESTATE

Two sons are to inherit the estate of Rodney W. Brown of Andover, according to his will, which has been recorded in the Registry of Probate. No estimate of the value of the property was listed.

Mr. Brown, who died May 2, signed the testament April 10, 1940 and bequeathed all of his possessions to his wife, Mrs. Mabel H. Brown. But she predeceased him and the will set forth that in that event the estate is to be given to the sons, Rodney W. Brown Jr., of Canton, who was nominated as the executor, and William H. Brown of Andover.

MANSFIELD BREEZEWAYS

give you the light-footed feeling

12.95

Slip into a pair of these cool-walking wonders...notice how every step makes the shoe 'breathe'...the new neat "vents" keep your feet air-conditioned. Come try a pair or choose from our cool selection of summer styles.

other Summer Shoes from 9.95

Elander & Swanton
MAIN STREET INCORPORATED ANDOVER

HAIR REMOVAL
Fast gentle Permanent
ERMA RHODES
45 Merrimack St. Lowell
Tel. GLenview 3-6077
Director Mass. Electrologists

F. J. LEONE CO. 430 ESSEX ST. LAWRENCE
THE BIGGEST BEDDING SALE IN YEARS ANYWHERE!
1/4 to 1/3 OFF!
SEALY
FACTORY SHOWROOM SAMPLES
SAVE UP TO 130.00
on SEALY Convertible Sofas

Our Current Dividend On Savings

Dividends Paid 4 Times a Year

3 1/4%
Per Annum

MERRIMACK
COOPERATIVE BANK
264 Essex Street
LAWRENCE

LOOK! NO BARRELS

"Laughing Loon"
STYROFOAM FLOATS
THEY CAN'T SINK
THEY'RE LIGHT WEIGHT
QUICKLY FASTENED TOGETHER
WON'T DETERIORATE

ADJUSTABLE SECTIONAL STEEL LANDING PIERS
SECTIONS ARE ADJUSTABLE
ALL EASY TO HANDLE
FIT BOTTOM CONTOURS
F. M. DALTON
196 OLIVE AVE. LAWRENCE
TEL. MU 7-7887

Elected To Serve On Honor Board

NANCY L. SWIFT

Miss Nancy Swift, granddaughter of Mr. and Mrs. James Edgar, 29 Morton st., a junior at Wheaton College, was recently elected to the Honor Board for next year.

Miss Swift is a member of the Honor Board this year, also, where she and the other board members handle cases of campus offenses as part of Wheaton's unique honor system. She is also a member of the academic committee.

A graduate of Abbot Academy, Miss Swift is an English literature major at the liberal arts college for women.

Mrs. Franklin Had 85th Birthday Party

Mrs. John Franklin of Center st., Ballardvale, was guest at a party at her home in honor of her 85th birthday. Guests present for the occasion included four generations of the family.

Mrs. Franklin is a shut-in caused by a fall down stairs at her home four years ago and is a member of the Carvell Chapter for the Blind. She greatly enjoys playing the piano, being able to play by ear many hymns and old songs. She was the recipient of many gifts including flowers and also received a large number of birthday cards.

Mrs. Franklin has two daughters, Irene, wife of William P. Foster, with whom she lives, and Gertrude, wife of William P. Lowell Jr., of Newburyport. She has five grandchildren, William P. Foster Jr., and John F. Foster, both of Andover; Marjorie Lavigne of Cheshire, Harry Lowell of Boxford and Virginia Lowell Yerger of Maryville, Tenn.; also eight great grandchildren.

Mrs. Franklin comes from a long-lived family. Her brother, Chester Wilson of Rochester, N. Y., is 83; her sister, Susan, wife of Fred Freestone of Interlaken, N. Y., is 82 and her youngest sister, Henrietta, wife of Joseph Logwood of Redlands, Cal., is 76.

Many Students Took Boston Trip

The second part of the historical tour for fifth grade pupils of the Andover schools was held Wednesday, May 6, in Boston. Students from the South and West Schools participated, with a few from the Central school who were unable to attend last month. The children visited the Old North Church, the Paul Revere house, the USS Constitution and Bunker Hill. At the last named place, they ate their lunches, sitting outside as it was a perfect day for a picnic.

These tours, of which this is the fourth, have been sponsored by Priscilla Abbot Chapter, N.S.D.A.R., and are non-profit, as the Chapter feels so strongly that the children know United States history. The D.A.R. is pledged to uphold the patriotic traditions of the country, and when the children have reached the fifth grade, they are taught the beginnings of the country's history. The teachers of the Andover schools have been most cooperative in this project, and all the children have been thrilled and delighted to know first-hand a few of the shrines of America.

Mrs. Edwin Otto and Mrs. Edward Thompson have been in charge of these tours, and were accompanied this year by Mrs. Beaudreau and Miss Joan Bushhold, teachers, and Mrs. Earle Thornton, Mrs. E. Stephen Prendergast, mothers from the South school; Mrs. Almon Daniels and Miss Barbara Pucio, teachers and Mrs. Lester Thompson, Mrs. Paul Danielson, Mrs. Charles Gaunt and Mrs. Earl Young, parents from the West school. Mrs. Arthur Bonner, Mrs. John Murray and Mrs. Leo V. O'Connor, members of Priscilla Abbot Chapter, also were in attendance.

During the three years that these tours have been sponsored, 750 children of the Andover schools have been given a trip both educational and social by the Chapter. This year 64 went from the South school and 68 from the West, with 10 from the Central. Letters from the children who have gone on these trips have been received by the sponsors and they all express delight in the tours and gratitude to the Chapter.

Heifers Sold For Gifts To Turkey

Two registered holstein heifers from the Wild Rose Farm, owned by Sidney P. White, will soon be sent to Turkey, under the sponsorship of the Massachusetts Congregational Christian Conference.

The Conference project, in former years limited to sending heifers to West Germany, has been expanded to include Turkey and Greece.

Sunday School children contribute towards the purchase of the heifers, as do other church organizations, including those in Andover.

Sunday, 25 heifers were presented to the German consul in Boston, to be sent to needy families in West Germany. The heifers purchased from the local farms have not yet been sent to Turkey.

Cost Accountants To Meet Tonight

Members of the Merrimack Valley Chapter of National Association of Accountants will meet tonight at the Andover Country Club for the last technical meeting of the year. Social hour will be observed from 5:30 to 6:30, with dinner being served at 6:30.

Karl Olson, International Business Machine Corporation, will speak on the subject "Profit Planning". Mr. Olson is director of Budgets, office of the president, I.B.M., New York City, and holds an B. A. degree from the University of Washington, Seattle, Wash.

Charles F. Pearce, of I.B.M., Salem, will be chairman for the evening.

Consult

Doug Howe about this question:

"When I had a fire loss, a dispute arose over the amount of the claim. It was then I realized the agent was employed by the direct-writer insuring company and represented their interests more than mine. Would an independent local agent have fought for my interests in securing full settlement?"

DOUGLAS N. HOWE
52 Main St. Tel. GR 5-5100

IS YOUR FURRIER BONDED?

Fur Storage

For those who insist on the Finest—
the best costs no more

• Remodeling
• Repair
• Cleaning

CALL MU 5-5163

Vaults on the Premises

Weiner's
YOUR FURRIER SINCE 1900

CREDIT IS EASY

Elliott's CHARGE IDENTIFICATION CARD
ESTIMATE TO
MRS. OUR CUSTOMER
1437 ANY STREET
ANY CITY, U.S.A.
OUR SPECIAL COURTESIES AND CREDIT PRIVILEGES
Yours for Our Customer

. . . When You Have This Card!
PAY NO MONEY DOWN
PAY AS LITTLE AS $1 A WEEK

Shop ELLIOTT'S For
Curtains Drapes
Venetian Blinds Shades
Blankets Bedspreads
Slip Covers Scatter Rugs
Rugs Carpets Broadloom
Wall Tile Floor Tile
Linoleum Sandran
Storm Windows and Doors
EASY CREDIT PLAN
New Accounts Quickly Opened

Elliott's
236 Essex St. Lawrence
92 So. Broadway Lawrence
216 Central St. Lowell
18 Merrimack St. Haverhill

• HILL'S HARDWARE

dandelions vanish . . .
grass grows greener . . .
with Scotts Bonus

combination offer . . . save 5.00
Bonus for 5,000 s. ft., reg. 5.95
Scotts 18-in. spreader, reg. 16.95
reg. price for both 22.90

now, both for only 17.90

It's remarkable how easy it is to kill dandelions in your lawn, and have thicker, greener grass. Bonus weeds and feeds at the same time. It wipes out dandelions, plantain, buckhorn, other similar broad-leaf weeds . . . and steadily feeds the good grasses to make your lawn lovelier. Non-burning Bonus is clean, dry, easy to apply with the work-saving Scotts spreader.

THE COMPLETE LINE OF SCOTTS IS IN STOCK AT HILL'S . . .

HILL'S

45 MAIN STREET • GR 5-0102

CALL GR 5-1943 FOR
OUR AD TAKER

LENOX Nursing Home

24-Hour Nursing Care
of Aged, Chronics
and Convalescents

378 So. Main St. Bradford, Mass.
DRake 4-7953

Shenanigans In Village Saturday

Alfred Glennon and Mrs. Ida Pizzano, co-chairmen of the second annual Shawsheen Shenanigans, have announced the following workers for this popular fair, which will be held Saturday afternoon from noon to 4 p.m. at the Shawsheen School grounds.

Representing the kindergarten, which is sponsoring the food table, consisting of light refreshments, are Mr. and Mrs. Harris SanFilippo. Mr. and Mrs. Joseph Da and Mr. and Mrs. Ralph Wirtz.

Mrs. Lillian Bravacos and Mrs. Dorothy Innes, co-chairmen of the first grade table, which is gifts and grabs, have enlisted the aid of the following women for serving and solicitation: Mrs. Frances Lenfest, Mrs. Marion Houle, Mrs. Mary Anderson, Mrs. Margaret Pelletier, Mrs. Shirley Walden, Mrs. Margaret Murgia, Mrs. Warren Lewis, Mrs. Joan Duffy and Mrs. Leonardi.

The second grade, sponsoring all sorts of fascinating games for the children is headed by Daniel Armstrong.

Mrs. Virginia Briggs and Mrs. Joan Duffy, co-chairmen of the third grade bakery table, have enlisted the aid of the following mothers for solicitation: Mrs. Chester Jameson, Mrs. Charles Towne, Mrs. William Flaherty, Mrs. Paul Barry, Mrs. Henry Becker, Mrs. Garrett Burke, and Mrs. Thomas O'Leary.

Mrs. Phyllis Adams and Mrs. Joyce Misenti have had their committee for the fourth grade plant table busily soliciting money or house plants for their colorful booth. Those doing telephoning are Mrs. Anthony Zoglia, Mrs. Stanley Bushy, Mrs. Victor Hemsworth, Mrs. Leon Shapiro, Mrs. James Wilson, Mrs. Leonard Demers and Mrs. Francis Reardon.

Mrs. Kay Woodworth and Mrs. Janet Morrissey, co-chairmen of the fifth grade white elephant table, are busily collecting items for pricing for this popular table. Those working at this booth are Mrs. James Carmichael, Mrs. Salvatore Catadella, Mrs. Charles Towne Jr., Mrs. Antoinette Pawlik, Mrs. Weston Eastman, Mrs. Thomas Majerison, Mrs. Frank Santuccio and Mrs. Otto Willig.

The sixth grade candy table, which is headed by Mrs. Alice Neil and Mrs. Gloria Schmidlin, have the following parents asking for a pound of home made candy for their booth: Mrs. Raymond Berube, Mrs. Fred Cebula, Mrs. Joseph Gibbons, Mrs. Harold Jackson, Mrs. Maurice Campbell, Mrs. Robert Foster and Mrs. Martin Horton.

SHENANIGANS PLANNING GROUP – Members of the Shawsheen PTA responsible for the four-hour Shawsheen Shenanigans, scheduled for Saturday, from noon to 4 p.m., met this week to put the finishing touches on the day's program. Standing are Charles Adams, PTA president; Claire Krakauer, social committee; Alfred Glennon, fair chairman; Elaine O'Reilley, social committee; Dan Armstrong, games chairman; Harris Sanfilippo, food committee; and Phyllis Adams, plant table. Seated are Mrs. Barbara Woodworth, publicity; Ida Pizzano, co-chairman of the event; Miss Anne Harnedy, school principal; Helen Gibbons, candy table; Lillian Bravacos, gifts; and Rowana Daly, food committee. (Cole)

ENTERTAIN GROUP

Fifteen members of the Tower Hill Circle of the United Presbyterain Church of Lawrence, were entertained recently at the home of one of its members, Mrs. Andrew Innes of Haggett's Pond rd.

A Devotional Program was held and Mrs. Innes rendered a Musical program. Mrs. Agnes Crawford of Lawrence assisted as hostess. Plans were made to have Miss Ruth Innes show pictures of her recent trip to Norway, Sweden, Denmark and Holland at a future meeting.

SAVE $30
ON THIS
FAMOUS
MOTO-MOWER®
with
Magic-Touch
CONTROLS
FOR CAREFREE MOWING

CATALINA
21"
REG. 109.95
$79.95

FULL ONE-YEAR WARRANTY — LOCAL SERVICE FACILITIES

Enjoy new mowing ease and safety with Moto-Mower's Magic-Touch Controls. A flick of the finger lets you select choke—operating speed—stop. The Catalina gives your lawn a smooth, clean cut, saves time and effort.

BUDGET YOUR PAYMENTS
5 MONTHS TO PAY

COLE PAINT & HARDWARE
10 MAIN ST. GR 5-1156

Cross Coal Co.
EST. 1864
FUEL AND RANGE OIL

SAVE $7.00!

TURF-BUILDER
-SPREADER
COMBINATION
by
Scotts
FIRST IN LAWNS

SCOTTS SPREADER 16.95
2 bags Turf Builder COVER 10,000 sq. ft. 8.95
REGULAR VALUE 25.90

Now Only $18.90
and "CHARGE IT"

Use Scotts TURF BUILDER -

This famous Scotts product . . . TURF BUILDER . . . is probably the cheapest fertilizer you can use on your lawn because one bag covers 5,000 sq. ft. – you can fertilize 100 sq. ft. for less than a dime! Yet, it has become the most famous lawn food of all . . . it supplies all the minerals necessary for healthy, green and lasting grass.

COLE PAINT & HARDWARE
10 MAIN ST. GR 5-1156

Got a GARBAGE PROBLEM?

ELECTRIC
CALCINATOR
AUTOMATIC HOME
DISPOSAL UNIT

$124.95

LESS
$25 INSTALLATION
ALLOWANCE

WRAP IT
DROP IT
FORGET IT

BUDGET TERMS: $9.95 DOWN

LIVE BETTER ELECTRICALLY

The modern way to dispose of bones, food scraps, rags, cartons . . . practically everything except cans and bottles. A clean, silent, thrifty aid to happy electric living.

MERRIMACK-ESSEX ELECTRIC CO.
PART OF NEW ENGLAND ELECTRIC SYSTEM
NEW ENGLAND ELECTRIC SYSTEM

ELECTRICITY IS CHEAP – YOUR BIGGEST HOUSEHOLD BARGAIN

BARNARD
INSURANCE AGENCY INC
Since
1930
Serving
Your
Every
Insurance
Need
36 MAIN AT BARNARD ST.
Tel. 202 – Eve. 1214

PTA responsible for the
4 p.m., met this week to
Adams, PTA president;
Elaine O'Reilley, social
committee; and Phyllis
Pizzano, co-chairman of
table; Lillian Bravocos,
(Cole)

ong.
Virginia Briggs and Mrs.
Duffy, co-chairmen of the
grade bakery table, have
ed the aid of the following
s for solicitation: Mrs.
r Jameson, Mrs. Charles
, Mrs. William Flaherty,
Paul Barry, Mrs. Henry
, Mrs. Garrett Burke, and
homas O'Leary.
Phyllis Adams and Mrs.
Misenti have had their
tee for the fourth grade
table busily soliciting
or house plants for their
l booth. Those doing tele-
g are Mrs. Anthony Zoglia,
Stanley Bushy, Mrs. Victor
orth, Mrs. Leon Shapiro,
ames Wilson, Mrs. Leonard
s and Mrs. Francis Reardon.
Kay Woodworth and Mrs.
Morrissey, co-chairmen of
fth grade white elephant
are busily collecting items
cing for this popular table.
working at this booth are
James Carmichael, Mrs.
re Catadella, Mrs. Charles
Jr., Mrs. Antoinette Paw-
rs. Weston Eastman, Mrs.
s Majerison, Mrs. Frank
cio and Mrs. Otto Willig.
sixth grade candy table,
is headed by Mrs. Alice
nd Mrs. Gloria Schmidlin,
he following parents asking
pound of home made candy
eir booth: Mrs. Raymond
, Mrs. Fred Cebula, Mrs.
Gibbons, Mrs. Harold
n, Mrs. Maurice Campbell,
Robert Foster and Mrs.
Horton.

RTAIN GROUP
en members of the Tower
rcle of the United Presby-
Church of Lawrence, were
ined recently at the home
of its members, Mrs. An-
nes of Haggett's Pond rd.
evotional Program was held
s. Innes rendered a Musical
. Mrs. Agnes Crawford of
ce assisted as hostess.
were made to have Miss
nnes show pictures of her
trip to Norway, Sweden,
k and Holland at a future
.

BARNARD

Since 1930 Serving Your Every Insurance Need

AGENCY INC

AIN AT BARNARD ST.
el. 202 – Eve. 1214

STARTS TODAY!

25 YEARS FOR US
MEANS
25% OFF FOR YOU

25% off on regular merchandise you will regularly find in our store, that is! Not specially bought items for a sale! Offer excludes fair traded items and all prices are plus tax.

OPEN THURSDAY AND FRIDAY NIGHTS UNTIL 9

MEN'S & WOMEN'S
BOYS' & GIRLS'
WATCHES
All 17 jewels. All beautifully styled and dependable. Truly, outstanding watch value. Ideal as gifts to the graduates . . . for yourself . . . for anyone. Also included in group are some nurse's watches.
$25
WORTH UP TO 59.50

Sunbeam

$14.95
JUNIOR
MIXMASTER
A famous kitchen helper at a special price . . . handy, attractive. Sunbeam dependability.
USUALLY 19.95

Necklace and Ear Jewel Sets
$5.95
USUALLY 7.95

Ideal as Wedding Gifts and for your home

STERLING
CANDLE STICKS
Usually 8.80 NOW $6.60
Usually 10.00 NOW $7.50
Usually 12.00 NOW $9.00
Usually 16.50 NOW $12.35

WESTCLOX
Electric Alarms
Usually 3.98 NOW $2.95
Usually 8.95 NOW $6.65
Usually 10.95 NOW $8.20

1934 SILVER 25 JUBILEE **1959**

JOHN H. GRECOE
Founder

Silver Jubilee

Twenty-five years ago this month, we first hung out our sign as Jewelers to Andover.

Ours was "the biggest small jewelry shop in the State", then. Today, while the size of our shop isn't much larger, the size of our reputation for reliability is second to none.

GRECOE'S is a complete Jewelry Store. All watch, clock and jewelry repairs and engraving is done in our "back shop" by an efficient and tested staff. Our stock is noted for its completeness and its sensible pricing. Our patrons are never asked to bear part of an elaborate overhead.

In appreciation of Andover's patronage during the past quarter-century, we have reduced by 25% practically everything in our store. Anticipate your needs, present and future . . . you are saving considerably at these prices!

THE LARGEST STOCK OF STERLING SILVER IN MERRIMACK VALLEY

25 Years Of Service To The Andover Community

JOHN H. GRECOE
Jeweler To Andover
46 MAIN STREET GR 5-0830

Cultured Pearls
From under the sea, the beauty of real pearls. Securely held by solid gold clasps.
$22.30
USUALLY 29.75

Sunbeam

STANDARD ELECTRIC
FRYPAN
The famous controlled heat Frypan. At this price for gifts . . . for home . . . for an extra!
$9.95
USUALLY 12.95

STERLING
Bangle Bracelets
$1.05 were 1.65
$1.65 were 2.20

Authentic Design . . .

STERLING
Revere Bowls
Beauty executed in the permanence of solid silver.
Usually 12.50 NOW $ 9.40
Usually 16.50 NOW $12.40
Usually 24.00 NOW $18.00
Usually 27.50 NOW $20.60
Usually 62.00 NOW $46.50

Colonial Full Capacity
5-PIECE PLATED
Tea Service
$105
USUALLY 150.00

We list here but a few of the many items we offer in this Jubilee celebration. Visit with us and see all we have to offer.

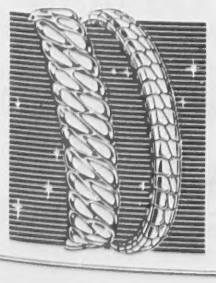

MEN'S & WOMEN'S
Nationally Advertised
Watch Bands
Usually 2.95 NOW $2.20
Usually 3.95 NOW $2.95
Usually 4.95 NOW $3.20
Usually 5.95 NOW $4.45
You'll recognize these for what they are . . . fine, attractive and durable bands.

RONSON LIGHTERS
Always the most popular of cigaret lighters . . .
$6.65
USUALLY 8.95
Usually 9.95 NOW $7.45
Set was 20.00 NOW $15.00

MEN'S HANDSOME
Tie Clasp-Cuff Link SETS
Usually 2.95 NOW $2.20
Usually 3.95 NOW $2.95
Usually 4.95 NOW $3.20
Usually 5.95 NOW $4.45
Quality workmanship and materials are evident in every one of these sets.

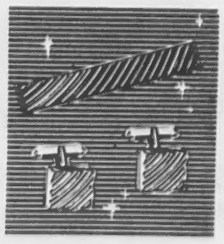

Will Elect Officers At League Session

Friday, May 22, the annual meeting of the League of Women Voters of Andover will be held at the Log Cabin at 12:30 p.m. Everyone is to bring a box lunch and dessert and coffee will be served.

The following slate of officers and directors will be proposed and voted upon: Mrs. Jerome Andrews Jr., president; Mrs. Adair Miller, vice president; Mrs. Edward Flint, treasurer; and the following directors: Mrs. G. H. Sherrerd, Mrs. Harold Shay, Mrs. Paul Crane, Mrs. Douglas Dunbar Jr., Mrs. William Washburn, Mrs. G. D. Ferris, Mrs. W. G. Low, Mrs. G.A.L. Brown, Mrs. R. M. Cole, Mrs. Jerald Cornwell, Mrs. Harold Gordon, Mrs. Richard Wilson, Mrs. Frederick Kidd, Mrs. Charles St. Clair, Mrs. Nathan Tufts, Mrs. Philip Weld and Mrs. George Laaf.

Mrs. Adair Miller, Mrs. Harold Shay and Mrs. W. G. Low will talk to the members about their experiences at the recent convention of the League of Women Voters of Massachusetts.

MERRIMACK PARK
M-L-LOEWS
DRIVE-IN
RTE. 110 • • • METHUEN
NOW THRU SATURDAY
GIDGET
SANDRA DEE · CLIFF ROBERTSON
JAMES DARREN · ARTHUR O'CONNELL
"GUNMEN FROM LAREDO"

Yeager Promoted To Top Position

The promotion of William S. Yeager, of Andover, assistant works manager of the Merrimack Valley Works of Western Electric to the position of personnel director at the company's headquarters in New York City effective July 1, has been announced.

His present position at the North Andover plant will be filled by Harry N. Snook, vice president of operations at the Sandia Corporation, a Western Electric subsidiary.

Mr. Yeager joined Western Electric in 1927 as an assistant engineer in the wage incentive department at the Kearny, N.J., Works. Following various supervisory assignments in manufacturing, labor relations and industrial engineering, he was promoted to superintendent of the manual, crossbar and cable shop at Kearny and two years later was transferred to company headquarters in New York City as superintendent of labor relations for the manufacturing division of the company. He was promoted to manager of industrial defense planning in 1955 and, in 1956, assumed the position of assistant personnel director, personnel program development and administration. He has been assistant works manager of the Merrimack Valley Works since January, 1957.

As personnel director of the company, Mr. Yeager will be responsible for the development and administration of personnel policies of the entire company, comprising approximately 125,000 employees.

Mr. and Mrs. Yeager and their three daughters reside at 11 Smithshire estates.

PREPARING JUNIOR PLAY – Pictured here are cast and crew members for the play at the Junior High School May 22, entitled "Nuts In May". The affair will be held in Memorial Auditorium at 8 p.m. Left to right, standing, are Margo Dreyer, Sharon Morris, Paul Monette, Abigail Allis, George Killorin, Janet Workman and Patty Porter. Middle row, Margaret Brown, Terry Sickler, Mary Ann Pasquale, Allan Taylor, Louise Johnston and David Hutchings. Front row, Sally Wallace, Sandra Lynch, Betty Jensen, Philip Carter, Elizabeth Garrison, Priscilla May and Cathy Wojtkun. (Bachmann)

Five Teachers Were Appointed

The School Committee has appointed five new teachers, on recommendation from Supt. Edward I. Erickson.

Of the five, four will teach in the elementary grades and one will teach science in the Junior High.

Elected were Graham G. Jones, 93 Hesseltine ave., Melrose; Miss Elaine Thornton, 36 Farley st., Lawrence; Miss Mary Puglisi, 8 Cornish st., Lawrence; Miss Martha Allen, 109 Main st. and Sheila Mahoney, 471 Prospect st., Methuen.

Mr. Jones is a graduate of Melrose high school and Tufts University. He is currently doing graduate work in the education field and will receive a master's degree in 1960. He has been a student teacher at Malden high school. His salary will be $3,900.

Miss Thornton is a graduate of Lawrence High School and Lowell State Teachers College. She has done graduate work at Hillyer College and Boston University. Her five years of teaching experience has been gained in New Britain, Conn., Belmont and presently at Fort Belvoir, Va. Her salary in Andover according to her experience will be $5,100.

Miss Puglisi, currently teaching in Wilmington, Del., is a graduate of St. Mary's High School, Lawrence and Bridgewater State Teachers College. She has done graduate work at the University of New Hampshire. Her three years of experience have been in Delaware. She will receive a salary of $4,700.

Miss Allen will receive her college degree in June from Guilford College, Greensboro, N.C. She has been a practice teacher in the school system there. Her beginning salary will be $3,800.

Miss Mahoney is a graduate of St. Mary's Convent of the Sacred Heart School in New York and received her degree from Wheelock College. She has done graduate work at Harvard University. Her four years of teaching experience have been in New York, Tewksbury, California and presently at Norwood. Her salary will be $5,000.

The school committee also endorsed the continuance of the Harvard intern program. Four teachers will again be assigned to the school system, two for the high school science department and two for the Junior High.

ELECTED TO SERVE ON EXEC. COUNCIL

Leslie N. Hutchinson, executive vice president of the Bay State Merchants National Bank was elected to the executive council of the Massachusetts Bankers Association at the annual convention held at Swampscott Friday. His home is at 72 Salem st.

"Bless The Hands That Prepared This Food."

Guardian of the family's health is the mother. She it is who "prepared this food." Food preparation means many things.

Planning nourishing, well-balanced meals is one phase of food preparation.

Buying foods of good quality is another.

Cooking with skill to bring out each food's special flavor, aroma and eye appeal is another.

Serving those foods with extra attention to detail – to make the family's mouths water and eyes sparkle – to make eating a civilized social family experience – is still another.

Is it any wonder that some people, in saying grace, express gratitude for the loving care that goes into fine food preparation?

And what is the Co-Op's role in all this? To gather in good foods from the ends of the earth and to make them available to you at 68 Main St. where we sell them at a thrifty price – with a smile.

Good Things To Eat – and Thrifty, Too!

Swift's Premium -Tender Grown
CHICKEN
ROASTERS
FRYERS
BROILERS
3 to 3½ lb. Avg.
lb 33c

CO-OP
TOILET TISSUE
4 ROLL PACK 39c
(Plastic Bag)
REG. 47¢ VAL!

CO-OP
GREEN LABEL
PEACHES
ELBERTA PIECES
3 No. 2½ CANS 85c
REG. 99¢ VAL!

CO-OP
POTATO SALAD
16 oz. JAR 27c

CO-OP
TOOTH PASTE
LARGE TUBE REG. 29¢ 19c
WHILE THEY LAST!

OPEN TIL 9 THURSDAY AND FRIDAY
CO-OP
SUPER-MARKET • 68 MAIN ST.

ARE YOU DISSATISFIED WITH YOUR TELEVISION RADIO OR PHONOGRAPH?
Then... let us repair it!
OUR 30 YEARS OF KNOW-HOW IS YOUR ANSWER TO THE QUALITY, MONEY-SAVING SERVICE YOU HAVE ALWAYS WANTED.
COMMUNITY
RADIO TV PHONO SERVICE
17 Newbury St., Near Essex MU 2-9048

and now
there are two
superior restaurants
Under the personal supervision of
Mine Host Adams
Allenhurst-Adamhurst

for 25 years the "hallmark of delightful dining" . . . where baked stuffed LOBSTER O'NEIL was born . . . nightly in our lounge, "King of the Console," FRANK SIMPSON, at the organ.

3 Minutes from Northshore Shopping Center
Rte. 114, Danvers
SP 4-5200

new! exciting! most provocative lounge and dining room on the Newburyport Turnpike . . . Featuring baked stuffed LOBSTER O'NEIL, prime steer STEAKS, ROAST BEEF—you've never dined in more interesting surroundings—enhanced by the paintings of distinguished artist—
RICHARD V. ELLERY
Rte. 1, Danvers
at Peabody Line
SP 4-2860

ART SUPPLIES!
EVERYTHING . . . BUT EVERYTHING THE AMATEUR AND PROFESSIONAL ARTIST REQUIRES!
CALL OR VISIT
LAWRENCE'S LARGEST ART AND HOBBY CENTER
34 ALLIED PAINT STORE
AMESBURY ST. LAWRENCE

Insurance Bids Were Received

Bids from many insurance companies were received last night by the Selectmen, covering proposals for insuring town employees.

After opening the bids, Chairman Eugene A. Bernardin Jr. turned the wealth of statistical material over to the town's advisory insurance committee for study.

There has been no data available as to proposed coverages or premiums. It is understood that comparing proposals of this type requires considerable time and effort, because of the complexities of the types of coverages.

OFFICERS ELECTED

During the business meeting following the Val-E-Roll bowling banquet, last week, the following officers were elected for next year: president, Phyllis Pimpare; secretary, Nellie Znamierowski; treasurer, Peg Townsend.

GRANGE NEWS

The next meeting of Andover Grange 183 will be held Tuesday evening, May 26. It will be a memorial meeting and Troop 76 of Ballardvale will conduct a memorial service. There will also be a group of singers from the Andover High School, who will present a Musical Program. Refreshments will be served.

embers for the play at the be held in Memorial Audi- ris, Paul Monette, Abigail w, Margaret Brown, Terry vid Hutchings. Front row, n Garrison, Priscilla May (Bachmann)

lementary grades and one will science in the Junior High. ected were Graham G. Jones, esseltine ave., Melrose; Miss e Thornton, 36 Farley st., ence; Miss Mary Puglisi, ornish st., Lawrence; Miss a Allen, 109 Main st. and a Mahoney, 471 Prospect st., ien.

Jones is a graduate of se high school and Tufts ersity. He is currently doing ate work in the education and will receive a master's e in 1960. He has been a nt teacher at Malden high l. His salary will be $3,900.

s Thornton is a graduate of ence High School and Lowell Teachers College. She has graduate work at Hillyer ge and Boston University. five years of teaching ex- nce has been gained in New n, Conn., Belmont and ntly at Fort Belvoir, Va. salary in Andover according experience will be $5,100.

s Puglisi, currently teach- in Wilmington, Del., is a ate of St. Mary's High School, nce and Bridgewater State ers College. She has done ate work at the University of Hampshire. Her three years perience have been in Dela- She will receive a salary of 0.

s Allen will receive her e degree in June from Gull- College, Greensboro, N.C. as been a practice teacher e school system there. Her ing salary will be $3,800.

s Mahoney is a graduate of ry's Convent of the Sacred School in New York and ed her degree from Wheelock e. She has done graduate at Harvard University. Her years of teaching exper- have been in New York, bury, California and pre- at Norwood. Her salary will 000.

school committee also en- the continuance of the d intern program. Four rs will again be assigned school system, two for the school science department o for the Junior High.

TED TO SERVE EC. COUNCIL

ie N. Hutchinson, executive president of the Bay State nts National Bank was to the executive council e Massachusetts Bankers ation at the annual conven- ld at Swampscott Friday. His s at 72 Salem st.

T SUPPLIES!

RYTHING . . . BUT EVERY- THE AMATEUR AND PRO- NAL ARTIST REQUIRES!

CALL OR VISIT

RENCE'S LARGEST ART ND HOBBY CENTER

34 ALLIED PAINT STORE

BURY ST. LAWRENCE

ADD NEW FEATHERS TO YOUR NEST

Now is the time to improve your home--and here is the easy new way to do it. Visit your nearest office of the Bay State Bank and ask which plan you should use, a Borrow-By-Check Account, or a Home Improvement Loan.

Since the Borrow-By-Check system started, we have found many who like to use this new method to pay for lumber, cement, wallboard, and other materials and do the work themselves. Others prefer to call in a local carpenter and pay him to make the improvements. Either way Borrow-By-Check affords a simple, no-red-tape way of making cash available simply by writing a check. Ask about it--it's for you!

• Add a room • Build a garage
• Add a playroom • New floors

Home improvement means Increased Value

• Increased Equity • Increased Enjoyment

238 Essex Street
Lawrence, Mass.
MU 3-9531

590 Essex Street
Lawrence, Mass.
MU 3-7145

84 Main Street
Andover, Mass.
GR 5-6580

Bay State Merchants
NATIONAL BANK

Member Federal Reserve System
Federal Deposit Insurance Corporation

Backing Lawrence - - Financially!

70 Took College Boards

Three hundred and twenty students from the Greater Lawrence area took College Entrance Examination Boards Saturday, May 16. Approximately 70 candidates from this group are members of the junior class of Andover High School.

Since Colleges and Universities are now reaching for Juniors under the so-called early decision plan, the number of candidates taking the tests in their junior year will increase on a nation wide scale.

This also represents a large number who are taking the examinations on an experimental basis. These candidates will take the test over again in their senior year. Next year many juniors will not take College Entrance Examination Boards during regular testing dates, but will take a so-called preliminary College Entrance Examination Board during the month of October.

This particular examination is set up to cut down the cost of College Board testing for the pupil. Also, results will be available to the guidance counsellors earlier during the academic year, so that students may receive advice as to what schools they should apply.

CESSPOOL PUMPING
and
Electric Drain Cleaning
R. E. ANDREWS
Tel. GR 5-3499

FREE Parking for our customers at Eidam's
• CHARGE • BUDGET • LAY-AWAY
Open FRIDAY and Tuesday 'til 9
Weiner's camera shop
• ART SUPPLIES • CAMERAS • DARK ROOM
EQUIPMENT • DEVELOPING • PRINTING
270 ESSEX ST. LAWRENCE (Next to Weiner's Furs) MU 3-4342

Central PTA Named Officers

Wednesday evening, May 13, the final meeting of the Central Elementary PTA was held at the school.

The evening program, presented to the parents by the children of Miss Kyle's fifth grade and Mrs. Boyle's sixth grade, was well received by all attending. The programs represented typical assembly programs as they are prepared and presented during the school year.

The children of the fifth grade prepared a program on science and the relation of science to other subjects studied by the youngsters. Their objective was most clearly brought out by their demonstrations and explanations.

Mrs. Boyle's sixth grade chose "Cities of the World" as their subject. A combination of history and geography, as well as current information, was very cleverly worked out by the children and presented in a very interesting manner.

Upon completion of the program, the business meeting was called to order by President, Robert Zollner. The constitutional by-law changes were passed unanimously by the group, as recommended by the committee appointed to study them. Annual reports by the secretary Mrs. Linda Sabbagh, and the treasurer, David Roberts, were read and accepted.

The following officers were elected, as recommended by the Nominating Committee: Dr. John C. Brown, president; Vincent Stulgis, first vice president; Mrs. Fred Saunders, second vice president; Mrs. Thomas Dye, secretary; and David Roberts Jr., treasurer.

CALL GR 5-1943 FOR OUR AD TAKER

Bible Clubs Gave Prizes To Several

The Andover Bible Clubs closed their season with a picnic at 68 Magnolia ave. There were 57 children present. Games, relay races, prizes, hot-dogs, tonic, icecream were enjoyed by all.

The yearly contest at the Shawsheen Club, for the child who has the highest number of points gained by attendance, answering questions, learning a Bible verse each week, carrying their Bible, and bringing new members, was won by David Prescott. He received a certificate, valued at $30, toward 12 days at Camp Berea, Newfound Lake, N. H. in July.

Carol Dimmock, who won first prize for the second year, in her age group, received a certificate, valued at $10, towards a week at Camp Berea.

An eight week contest, for new members, was won by Carol Conroy, Beverly Haefling, Carol and Christine Borrili and Gregory Greenhow. They will be taken on a trip to the Planaterium Wednesday.

The Johnson Acres Club, held at the home of Mrs. W. Dreyer, 25 Coolidge rd., said the winner there, receiving a certificate valued at $30, towards 12 days at Camp Berea in August, was Judith Winship. Kris Dreyer won second prize. The Bible Clubs will resume in October.

280 Solicitors To Meet Friday

Some 280 men of St. Augustine's Parish will meet Friday night at 7:30 in the Lower Church, to discuss final plans for the Parish-wide solicitation for the School.

The men, all taking part in the canvass, will finish their work during the first week in June. James D. Doherty is chairman of this phase of the drive for $350,000.

Of this amount, General Chairman Victor Mill Jr. reported this week that $120,170 has been raised, representing about one-third of the total sought.

The money will be used to expand the present School and to accomplish other construction projects in relation to the School.

COUNCIL ELECTED WENDELL MATTHESON

(Continued from Page One)

a study of all phases of the released-time Religious Education program, with Frederick Fitzgerald as chairman. It was also decided to attempt some kind of a Religious Arts Festival in the spring of 1960, and Mr. Rosenblad was elected as chairman of this program. After adopting a budget, the council elected the following officers and committee chairmen for the coming year:

President, Wendell Mattheson; vice president, the Rev. Frederick B. Noss; secretary, Mrs. John Hall Jr.; treasurer, Frederick Fitzgerald; committee co-chairmen, Men's Work, William Stewart and William F. Meike; Women's Work, Mrs. Wilson R. Neisser and Mrs. David L. Darling; Youth Work, the Rev. W. Freeman Strickland and Mrs. Ernest L. Allen; Union Services, the Rev. Frederick Pease and the Rev. James L. Bradford; Religious Education, Allan Gillingham and Miss Elizabeth Hopkins; Social Action, Miss Irma Beene and Mrs. William Burnham; Finance Committee, Arthur Williams and Frank A. Stowers; Delegate to Massachusetts Council of Churches, Mr. Rosenblad; Nominating Committee, the Rev. A. Graham Baldwin, David Reynolds and the Rev. Donald J. Ryder.

The meeting was closed with a benediction by the host pastor, the Rev. Hugh B. Penney.

SURPRISED ON 50TH ANNIVERSARY

(Continued from Page One)

1909, in the Free Church, by the late Rev. Frederick Wilson. The Rev. Mr. Wilson also christened Mr. Sparks and married their son, James.

Mr. Sparks was born in Shawsheen Village in 1889, and was educated in the Andover schools. He is now retired from the Tyer Rubber Co., where he was employed for 35 years. He has been a constable in Andover for 40 years.

Mrs. Sparks, the former Jeannie MacKenzie, was born in Brechin, Scotland, in 1888 and came to the United States in 1890, where she attended school in Hyde Park. She moved to Andover in 1906 and was employed at the Shawsheen Mills for several years. The couple have resided in the 'Vale for 47 years.

The couple have one son, James, who also resides in Ballardvale and three grandchildren, James Kenneth Jr., Thelma June and Beverly Jean.

NO FREE CLINIC FOR POLIO SHOTS

(Continued from Page One)

vaccine can only be obtained for expectant mothers and infants under one year of age. This vaccine must be obtained through your family physician or through the pediatrician or obstetrician of your choice.

"Since no town funds are available for the purpose, the Andover Board does not plan to sponsor a free poliomyelitis vaccination clinic."

MEMORIAL SUNDAY OCCURS MAY 23

(Continued from Page One)

10:15.

Decorate Graves

Saturday, members of the veterans organizations will decorate the graves of all veterans.

Members of Post 2128, VFW, will place flags on graves in the South, Christ and St. Augustine's Cemeteries.

Chapter 18, DAV, will put flags on graves in the West Parish Cemetery; and the Legion, Post 9, will assume the same duties at Spring Grove Cemetery.

If, by oversight, a veteran's grave is not decorated, the next-of-kin are asked to call the veteran's service office in the town hall.

Serving as members of the Memorial Day Committee are Donald MacNeil, commander, DAV; Joseph Monan, past commander of the VFW; Irving J. Whitcomb, past commander of the Legion, Louise Wolfenden, commander of Post 427, All-Woman's Legion Post; and Francis P. Markey, veteran's service officer. Mr. MacNeil is chairman, and will be chief marshal of the parade.

PLEDGED TO FRAT

Donald M. McAnern, 145 Hidden rd., has been pledged to Kappa Alpha, national social fraternity at Lehigh University.

the A-B-Cs of making your dollars grow...

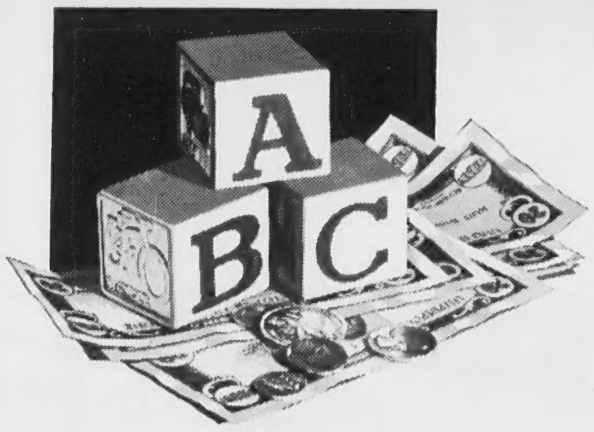

LAWRENCE CO-OPERATIVE BANK'S 3 SAVINGS PLANS

SAVINGS SHARES
(Regular Savings Accounts)
Dividends Paid Quarterly
Current Rate
3¼%
Per Annum

SERIAL SHARES
(Monthly Systematic Savings)
Dividends Paid Quarterly
Current Rate
3½%
Per Annum

PAID UP SHARES
(Lump Sum Investment— $200.00 Per Share)
Dividends Paid Quarterly
Current Rate
3¼%
Per Annum

All Shares Insured In Full Under Massachusetts Laws

Lawrence COOPERATIVE BANK
21 LAWRENCE ST. Lawrence
For the convenience of our patrons, payments may be made in Andover at the Merrimack Valley National Bank.

PRIVATE DINING ROOM
available for parties up to 118 . . . Wedding Receptions, Banquets . . . for every occasion.
Charles STEAK HOUSE
RUMP STEAK FOR TWO
$6.25
FULL COURSE DINNER
Phone Law MU 2-7732
ROUTES 125 – 133
Near Airport, No. Andover

FOR ADULTS
PIKE
AUCTION – 12:30
White Elephants
SATURDAY
MAY 23
10 a.m. to 4 p.m.
For Children
Games
Rides
Chances
FAIR
FOR ALL

Every FRIDAY At
RICKEY'S
- FISH -
FRIED CLAMS
- CHIPS -
EAT OR TAKE HOME
11 a.m. – 7 p.m.
For Quick Service
Phone GR 5-3012
– Next to Depot –

William F. Meike; Women's
, Mrs. Wilson R. Neisser an
David L. Darling; Youth
, the Rev. W. Freeman Strick
and Mrs. Ernest L. Allen,
n Services, the Rev. Frede
Pease and the Rev. James L.
ford; Religious Education,
n Gillingham and Miss Eliza
Hopkins; Social Action,
Irma Beene and Mrs. William
ham; Finance Committee,
ir Williams and Frank A.
ers; Delegate to Massachu
Council of Churches, Mr.
nblad; Nominating Commit
the Rev. A. Graham Baldwin,
d Reynolds and the Rev.
ld J. Ryder.

e meeting was closed with a
liction by the host pastor,
Rev. Hugh B. Penney.

PRISED ON H ANNIVERSARY

(Continued from Page One)

, in the Free Church, by the
Rev. Frederick Wilson. The
Mr. Wilson also christened
Sparks and married their son,
s.

Sparks was born in Shaw-
Village in 1889, and was
ted in the Andover schools.
s now retired from the Tyer
er Co., where he was en-
d for 35 years. He has been
onstable in Andover for 40

. Sparks, the former Jeannie
enzie, was born in Brechin,
and, in 1888 and came t
nited States in 1890, where
ttended school in Hyde Park
oved to Andover in 1906 and
employed at the Shawsheen
for several years. The
have resided in the 'Vale
years.

couple have one son,
, who also resides in Bal-
le and three grandchildren.
Kenneth Jr., Thelma June
Beverly Jean.

REE CLINIC POLIO SHOTS

(Continued from Page One)

e can only be obtained for
ant mothers and infants
one year of age. This
e must be obtained through
family physician or through
ediatrician or obstetrician
r choice.

ce no town funds are avail-
or the purpose, the Andover
does not plan to sponsor a
poliomyelitis vaccination

ORIAL SUNDAY URS MAY 23

(Continued from Page One)

rate Graves
rday, members of the
ns organizations will de-
the graves of all veterans.
bers of Post 2128, VFW,
lace flags on graves in the
Christ and St. Augustine's
eries.

ter 18, DAV, will put flags
aves in the West Parish
ery; and the Legion, Post 8,
ssume the same duties at
Grove Cemetery.

by oversight, a veteran's
is not decorated, the next-
are asked to call the
's service office in the
all.

ing as members of the
al Day Committee are
MacNeil, commander, DAV;
Monan, past commander o.
W; Irving J. Whitcomb, past
nder of the Legion, Louise
den, commander of Post
All-Woman's Legion Post;
ancis P. Markey, veteran's
officer. Mr. MacNeil is
an, and will be chief
l of the parade.

GED TO FRAT

ld M. McAnern, 145 High
s been pledged to Kappa
national social fraternity
igh University.

ery FRIDAY At
ICKEY'S
- FISH -
RIED CLAMS
- CHIPS -
AT OR TAKE HOME
11 a.m. – 7 p.m.
For Quick Service
Phone GR 5-3012
– Next to Depot –

53 Species Seen On Bird Walk

Excellent spring weather produced a very good list of birds on the third spring bird trip of the Merrimack Valley Bird Club Sunday morning, May 10.

The walk was in the Haggett's Pond area of Andover and was attended by the following:

Frank Boyle, Kathy Boyle, Mrs. Martin Burns, Rosemary Burns, Dennis Coskren, Miss May Elander, Mrs. Alan G. Gillingham, Daphne Gillingham, Tim Gillingham, George L. Hunt Jr., Mr. and Mrs. Frank Hayes, Mrs. Waters Kellogg, Mrs. Jessie Loftus, Mrs. George Luedke, Miss Beulah Nason, James Nason, Mrs. Wilson Neisser, Winthrop Newcomb, Dr. Robert Ramsdell, Albert Retelle, Oscar Root, Mrs. Mervin Stevens, Miss Catherine Stewart and Mrs. Philip L. Wheeler.

Fifty three different species of birds were observed: Black duck 1, ruffed grouse 1, herring gull 5, pheasant 1, mourning dove 1, chimney swift 6, flicker 4, kingbird, 2 phoebe 6, least flycatcher 3, tree swallow 2, bank swallow 3, barn swallow 5, blue jay 6, crow 7, chickadee 7, house wren 2, catbird 10, brown thrasher 2, robin 4, wood thrush 2, veery 2, starling 9, black and white warbler 6, goldenwinged warbler 1, Nashville warbler 1, parula warbler 2, yellow warbler 3, black-throated blue warbler 1, myrtle warbler 15, black-throated green warbler 3, chestnut-sided warbler 5, prairie warbler 1, Canada warbler 1, ovenbird 5, northern waterthrush 3, yellowthroat 3, redstart 1, English sparrow 4, bobolink 1, meadowlark 4, redwing 2, oriole 4, grackle 3, cowbird 1, rosebreasted grosbeak 2, purple finch 2, goldfinch 10, towhee 11, Savannah sparrow 1, chipping sparrow 3, field sparrow 2, song sparrow 3.

Junior High To Have Open House

The Andover Junior High School will hold its annual Open House May 27, in the evening. The entire school will be open to the public with all departments exhibiting the work of various classes.

The program will begin at 6:30 with exhibits being displayed as follows: science, in the west wing, top floor; foods, east wing, basement floor; shop work, all in one shop of the east wing; clothing and art, on the top floor of the east wing. All other exhibits will be in individual teacher's rooms.

Exhibits will close at 8:15, when guests will be asked to attend a program of music and gymnastics in the Auditorium. This program will begin promptly at 8:30 and conclude the evening's activities.

Faculty and students will be on hand as guides and to answer questions. Refreshments will be served in the food lab.

ON PLANNING BOARD FOR DINNER MEETING

Electric house heating will be the theme of the conference of the Massachusetts Electric Contractors' Association at a dinner meeting at the Hotel Hawthorne, Salem, tonight.

Among those in the immediate area who have been listed as serving on the planning committee for the function are Charles A. Hill.

PRE-KINDERGARTEN AT WEST CHURCH

At the special Parish meeting, held Tuesday, May 5, it was voted to hold a nursery school, commencing in September. The Church office or Mrs. Howard Bond may be contacted if anyone is interested in entering their pre-kindergarten child.

The school will be conducted Tuesday, Wednesday and Thursday, from 9 to 11:30

More than half of the enrollment of 25 youngsters has already been registered. Other youngsters, with or without church connection, will be welcome, up to the maximum enrollment.

The parents' committee includes Mrs. Howard Bond, chairman; Mrs. William Workman, Mrs. Wells Stackhouse and Mrs. Ralph Gibson.

Phillips Schedules Many Activities

A busy weekend is planned June 5 and 6 at Phillips Academy, with graduation scheduled for June 5 and the alumni activities Saturday.

The graduation will take place at 10 a.m.

The day before, June 4, the senior dinner will take place; there will be a faculty reception for seniors and their parents; the class play is scheduled; and there will be a candlelight Communion service in Cochran Chapel at 10:30 p.m.

Saturday will see all alumni activities taking place.

An open meeting of the Alumni Council is scheduled, followed by the 10 a.m. educational forum. The dedication of new dormitories is scheduled for 11:30 and the class pictures will be taken at noon.

At 12:30, the alumni luncheon will be served in the Memorial Gymnasium and the annual alumni baseball game will start at 3:30.

Class dinners are slated for 7 p.m., followed by dancing. The alumni Chapel service will be held Sunday at 11, followed by the headmaster's luncheon at 12 noon.

Boosters To Hold Buffet & Dance

The Boosters Club will sponsor a buffet and dance at the Sportsman's Club May 23, with dancing from 8 to midnight. The buffet will be served at 10 p.m.

The affair is open to Boosters Club members and their friends, on a limited basis. James Bennett, Charles McCullom and Walter Pearson are in charge of reservations.

TAKING TRAINING AT FORT DIX

Charles J. Simpson, 23, of Gray rd. has been assigned to E Company of the First Training Regiment at Fort Dix, N. J., for eight weeks of basic training.

Prior to enlisting in the Army, he was employed by the Heath Survey Consultants in Wellesley. He is a graduate of Andover High and attended the University of New Hampshire.

Simpson is the son of Mr. and Mrs. Charles Simpson.

ANOTHER CARLOAD OF
MILORGANITE
IS DUE TODAY!

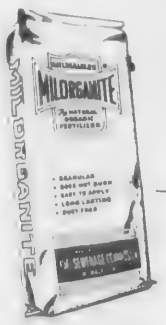

MILORGANITE, the natural all organic fertilizer, enjoys a popularity that is well deserved. It's hard to keep in stock, anywhere . . . BUT BRUCKMANN'S WILL HAVE IT FOR YOU TODAY!

PLACE YOUR ORDER WITH BRUCKMANN'S TODAY!
80 lb. bag 4.75

EASY PARKING
– ANDOVER DELIVERIES DAILY –
TELEPHONE MU 6-4105

BRUCKMANN'S
GRAIN — PAINTS — CEMENT — HARDWARE
158 SO. BROADWAY — LAWRENCE

THIS WEEK AT
JOHNNY'S

More quality foods at the attractive prices you look for at JOHNNY'S! More special values to delight your appetite and ease the strain on your purse . . .

BEEF · BEEF · BEEF · BEEF
ROAST or POT lb 69c
BONELESS – LEAN – NO FAT. ALL CUT FROM TOP CHOICE OR PRIME CATTLE

BLADE STEAKS lb 99c
A MOST JUICY PIECE OF MEAT – IT'S IDEAL FOR A BARBECUE

LEAN – ALL BEEF – FRESHLY GROUND
HAMBURG 3 lbs 99c

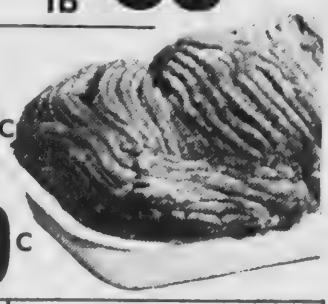

FOR A QUICK – EASY AND TASTY MEAL
PEPPER STEAKS lb 99c

Sun-drenched FRUITS and VEGETABLES
–Visit the largest and most beautiful Fruit and Vegetable Department in the Merrimack Valley. The greatest varieties . . . highest in quality AND lowest in price.

RED – FIRM – CELLO PACK
TOMATOES PKG. 19c

Native RADISHES
3 BUNCHES 10c

NATIVE
SCALLIONS bunch 5c

RHUBARB
FRESH CUT LOCAL GROWN lb 5c

CELERY HEARTS
CELLO PACK ANDY BOY ea. 23c

LARGE HEADS – CALIFORNIA
ICEBERG LETTUCE hd. 15c

LARGEST SIZE – SEEDLESS – INDIAN RIVER
GRAPEFRUIT 4 for 29c

BIRDS EYE FROZEN FOODS
PEAS LARGE FAMILY SIZE BOX 2 for 45c
FRENCH FRIES LARGE FAMILY SIZE BOX 2 for 49c

SUNKIST FROZEN LEMONADE
NEVER SO LOW – STOCK UP NOW – 6 oz. CANS – 6 for 39c

REALLY THE BEST!
BUTTER
TOP GRADE 1 lb. Block 65c

FRESH – LOCAL FARM
EGGS
LARGE SIZE DOZEN 35c

VICTOR
COFFEE
1 POUND CAN 69c

Fruit Cocktail
DOLE'S 303 CAN 2 for 45c

NESCAFE
Instant Coffee
LARGE 6 oz. Jar 89c

DEL MONTE
Pineapple Juice
46 oz. CAN 2 for 55c

HERSHEY INSTANT
COCOA MIX
LARGE 2 lb. 6 oz. CAN 89c

THURSDAY AND FRIDAY NITES TIL 9

JOHNNY'S SUPER MARKET
FREE PARKING Space for Everyone
43 PARK STREET ANDOVER GR 5-2740

EDITORIAL THOUGHTS

Blue Laws Need Revision

Massachusetts "Blue Laws", though considered by many to be foolish and unnecessary, and out of date with the times, remain stubbornly on the books. And as long as they are in force, police must uphold them.

This is a basis for complaint, we understand, by the Massachusetts Farm Bureau Federation, which claims farmers in the state may be stopped from working on Sunday, if a complaint is lodged with the police. The Federation points out that it is perfectly legal, even accepted in most communities, to play baseball, mow the grass, fish or play golf, on Sundays.

Commenting on the fact that five or six days of rain during the week might force the farmer to work Sunday, the Federation suggests that every time it tries to have amendments to the "Blue Laws" enacted, opponents flock to the state house to object.

One interesting quotation, taken from Blackstone's Commentaries, on the reasons why there should be no Sunday work, is quoted thusly by the Federation:

". . . .Beside the indecency and scandal of permitting any regular business to be publicly transacted on that . . . the keeping of this day as a time of relaxation is of admirable service to a state, considered merely as a civil institution. It humanizes, by the help of conversation and society, the manners of the lower classes, which would otherwise degenerate into a wild ferocity and savage selfishness of spirit; it enables the industrious workman to pursue his occupation during the ensuing week with health and cheerfulness; it imprints on the minds of the people that sense of their duty to their God, so necessary to make them good citizens, but which would be defaced by an unremitted continuance of labor, without any stated time to recall them to the worship of their Maker. . . ."

While we don't propose to enter into a dispute over the question of the types of activities that are permissible on Sundays, it appears that certainly some persons, in special occupations, may have a legitimate complaint against the old-time laws. Perhaps it is time for a serious-minded Legislature to examine them thoroughly and amend at least some of the restrictive laws that may be harming citizens of the state.

All We Need Is Service

It seems to us that there's a lot of fiddle faddle over the bus situation, while the persons who are really injured by the long lapse of service remain essentially ignored.

After all, the riders are the ones most affected by the lack of service. And it matters very little, to most of them, how service is restored. They are not concerned with state laws, which might be amended to control the situation; they remain unimpressed by lengthy DPW hearings over possible transfers of operating rights.

All the riders want is some service, and fast.

Despite the necessity for making temporary arrangements during the no-bus period, many riders would prefer to take the bus than to remain in car pools, or to drive their own vehicles to work. Others would prefer to take the bus for a variety of reasons, even though they now make other arrangements because buses are unavailable.

It seems to us that the time for establishing blame has gone by; the time for bickering between companies and unions has passed.

This is the time for swift renewal of bus service, with the convenience of the passengers taking precedence over anything else. Let's get at it.

Don't Let Someone Else Do It

June 8 is an important date for all of us.

It's the evening chosen for the special town meeting for the essential purpose of withdrawing from the mosquito control project.

This is the time when voters of the community, usually so vitally interested in saving money, can give a visible demonstration of that interest by attending the session.

It's very necessary to get out of this project, which this year is costing us $10,500. There's no way to forecast how much it might cost next year and in the future, if we don't get out now.

Mark that date on your calendar. Plan to attend the special meeting, which will be brief. A quorum is 350 – please don't depend on your neighbor and other townspeople to make up this number. Go to it yourself.

GOLDEN AGE CIRCLE MET

A meeting of the Golden Age Circle was held last Monday afternoon at the home of Mrs. Anna Hess on Andover st. Mrs. Harry Nason had charge of the devotional service after which a short business meeting was held.

Progress Reported On Route 93

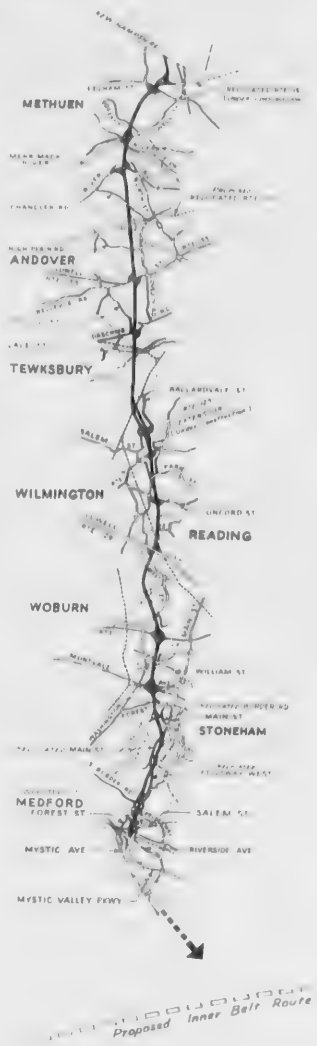

In June, 1961, it will be possible to drive from the New Hampshire State line to Medford in about 30 to 32 minutes, State Public Works Commissioner Anthony N. DiNatale has disclosed.

That is the date on which interstate Route 93, a 26-mile bee-line super-highway, will be completed at a cost of about $80 million. Eventually, this limited access expressway will be linked with the Boston Inner Belt Highway.

To speed up the completion of the expressway, Commissioner DiNatale reported, 11 different sections of the artery are now simultaneously under construction.

Not only will motorists from New Hampshire be able to reach Medford and Boston quickly, easily and without delay, when the artery is placed in use in about two years, but it also will be a boon to persons living in such communities as Stoneham, Woburn, Winchester, Reading, Wilmington, Tewksbury, Andover, Methuen, and Lawrence.

A loop will skirt Lawrence, not only diverting through travel and relieving traffic congestion in that city but also opening new areas for possible industrial development, Commissioner DiNatale stated.

A speed of 55 miles an hour will be permitted on the expressway which will have eight lanes from Medford to the Wilmington line and six lanes from Wilmington to the New Hampshire line.

As part of the huge project a new steel bridge is being built over the Merrimac River in West Andover at a cost of $2.5 million.

The section of the highway in Methuen will cost about $6,250,000, that in Andover approximately $3,500,000.

As an example of the magnitude of the project, Commissioner DiNatale disclosed that before the job is completed 5,659,755 cubic yards of rock and earth and 2,363,200 cubic yards of peat will be removed to make way for the expressway.

Commissioner DiNatale, who expressed satisfaction with the progress achieved to date, asserted that everything is being done to complete the expressway at the earliest possible date.

He said that some sections of the artery will be completed before June, 1961, but these will be open only for local travel since other parts of the highway will still be under construction.

DiNatale explained that the highway, which will run almost due north and south, was designed so that it extends in practically a straight line to New Hampshire Interstate route 93 in Salem.

Most of the communities through which the highway will run are planning the development of new industrial parks along the expressway, DiNatale disclosed.

Down the Years with The Townsman

50 Years Ago – May, 1909

Dana Clark of New York City spent Saturday, Sunday and Monday with his parents.

Mr. and Mrs. J. Augustus Remington of Dorchester spent Monday with Mr. and Mrs. William Allen.

A very enjoyable party was held at the home of Mr. and Mrs. George D. Lawson on Maple ave. Saturday, when their son, David, was pleasantly surprised by a group of his friends.

F. H. Jones, president of Tyer Rubber Co. and Mrs. Jones spent a weekend in Connecticut, taking the trip by automobile.

Mr. and Mrs. William Doherty visited with friends in Boston recently.

Phillips Academy won an exciting track meet from Exeter Monday, by the narrow margin of two points. William J. Bingham of Exeter set one new record during the event.

25 Years Ago – May, 1934

One of the shortest town meetings in the history of the town was held Tuesday night, when voters took just 15 minutes to approve borrowing money privately, instead of from the government, for the new school. They also defeated a $24,000 proposal for work on Lowell Junction rd. and agreed to spend $750 for playground supervision. The voters appointed a committee to investigate buying the American Woolen Co. soccer field in the Village.

There is great interest among youngsters and adults in the annual June Carnival and pet show Saturday at the Wood estate on North Main st. The proceeds go to the Guild.

A senior at Phillips Academy was fatally injured, and another student seriously injured, last Saturday morning about 5. The two injured boys were riding on the right hand running board of a car driven by a graduate of last year, who was arraigned in District Court on charges of manslaughter and driving to endanger. A car full of boys was going to an abandoned barn in Ballardvale for initiation ceremonies when the car skidded right in front of the Bradlee School. The boys on the running board were pinned between the car and a tree.

The Andover Male Choir and the Beverly Singing Club will present a joint concert June 6 at the Free Church.

The Rev. Russell Henry Stafford, D. D., minister of the Old South Church in Boston, will be the commencement speaker at the Abbot Academy exercises at South Church June 12.

10 Years Ago – May, 1949

Negotiations for the sale of the Andover Country Club are to be completed soon. The Selectmen have approved transfer of the liquor license to a new corporation.

Veterans of Andover are planning fitting memorial exercises to honor their departed comrades on the Memorial Day weekend.

A class of 74 boys and girls of St. Augustine's parish received their first Holy Communion Sunday at the 8:30 Mass.

The Andover Male Choir demonstrated its ability once again last weekend, at the annual competition of singing clubs, held in Portland, Me. The local group took first prize in its class and won the grand prize also.

The Punchard track team took a third place in the Essex County track meet in Lawrence Saturday afternoon. Several Andover boys set records.

Roland Frazer has been elected president of the Central PTA, at the annual meeting held recently at the School.

At The Library

Coming Events:

Summer loans for adult readers in effect June 1.

Summer loans for children effective when schools close.

Programs Ended

The following programs are discontinued until fall: Great Books Discussion Groups, Movie and story hours, except as published later, Littlest Listener groups. The Andover Civil War Roundtable will meet once in June, if the members decide to have an additional discussion.

During the summer months the library does not have films available for groups, but programs for the fall will be made available to program chairmen.

New Art Book

Among the finer books added recently to the library is Will Grohmann's "Kandinsky", a study of the life and work of a Russian professor of law who, at the age of thirty, gave up his law to devote himself entirely to painting. He was a pioneer of abstract art who, in 1910, produced the first picture devoid of obvious reference to reality. He was a high official and founder of museums in the Russia of Lenin, but was forced to emigrate when the Soviets began to attack modern art. He was forced to leave Germany when the Nazis took over, and spent the last ten years of his life in Paris, admired greatly by his fellow artists, Arp, Delaunay, Miro, and Leger.

Although in the matter of time he belonged to the post-impressionist generation, Kindinsky freed his work from subject matter until he arrived at a mode of expression which applied line and color much in the manner that tones are used in music. He aimed to "express mystery in mystery", by balancing shapes in colors.

Dr. Grohmann had made good use of Kandinsky's letters to supply information about the man and his attitude towards his work. He makes the reader of this book understand Kandinsky's credo that art, just as nature, creates forms for its purposes, and that the true artist always invents, never reproduces.

There are over 900 illustrations, including 41 in full color, 150 full size black and white reproductions and over 700 other smaller pictures.

The library has an unusually fine collection of art books available to readers.

PERSONALS

Mrs. Lillian Stoddard of Barnstead, N. H. recently enjoyed a few days with her friend, Mrs. William Trow of Chandler cir.

Mr. and Mrs. Chandler Bodwell of Worcester, were Sunday guests at the home of the latter's father, Arthur Lovejoy of Lovejoy rd.

SUSIE'S SONNETS

by Sylvia Nelson

EMBATTLED FARMER

Insecticides and sprays I juggle.
I'm out to win the yearly struggle.
For if I don't, some lowly bug'll.

AT THE CHURCHES

Free Church
REV. JAMES A. BRADFORD

SATURDAY: An all-Church picnic will be held Saturday at Bradley Palmer State Park in Topsfield. All those attending will leave from the Church between 10 and 10:30 a.m. Recreation is planned for each age group. Each family will bring their own food. Fireplaces are provided for cook-outs. Children should be attended by an adult.

SUNDAY: 8:45 a.m. Junior Choir rehearsal. 9 a.m. Church School for grades 3-12. 10:15 a.m. Morning Worship Service. Sermon, "What's the use of having Faith?" by J. Allyn Bradford, Minister. Prelude, The Fourth Beatitude by Franck and Gaudeamus by Titcomb. Anthem, For All The Saints by Williams. Offertory, Mighty Spirit, All Transcending by Mozart. Postlude, Cortege by Dubois. 10:15 a.m. Classes for pre-school to grade 2. Nursery for children under 3. 6:30 p.m. Senior High Pilgrim Fellowship.

MONDAY: 7:30 p.m. Adult Bible Study Group will meet at the church.

TUESDAY: 7:30 p.m. The Marguret Slattery Class will entertain the Carvel Chapter of the Protestant Guild for the Blind at the church.

WEDNESDAY: 7:30 p.m. A special Planning Council meeting will be held in the church sanctuary. 7:30 p.m. Nursery School new members meeting in lower parish hall.

THURSDAY: 10 a.m. Sewing Circle will meet in the lower parish hall. 3:15 p.m. Junior Choir rehearsal. 7 p.m. Boy Scouts Troop 72 will meet at the church. 7:30 p.m. Senior Choir rehearsal. 7:30 p.m. Church School Committee will meet in the lower parish hall.

West Parish Church
REV. HUGH B. PENNEY, Pastor

FRIDAY: 4 p.m. Senior High Pilgrim Fellowship Retreat goes to Camp Union in New Hampshire. 6:30 p.m. Couples Club spring meeting and cookout.

SUNDAY: 9:30 a.m. Junior High class. 9:45 a.m. Senior Choir rehearsal. 10:30 a.m. Service of Worship. Anthems by the Senior Choir: "Let the Mountains Shout for Joy" by Stephens and Angell's "O Sing a New Song" (Psalm 96) Mr. Penney's sermon will be entitled "By the Power of the Holy Spirit". Classes will be held in the Vestry for Cradle Roll, Nursery, Kindergarten, Primary, Lower Junior and Junior departments. 5:30 p.m. Junior High Pilgrim Fellowship will meet at the home of Mr. and Mrs. James White on Chandler Road for a cookout.

MONDAY: 7:30 p.m. Preliminary meeting for fall canvass with members from other Andover Association churches.

TUESDAY: 7 p.m. Cookout supper and meeting of the two Couples Club Bible Study groups.

WEDNESDAY: 7:30 p.m. Senior Choir rehearsal. 7:30 p.m. Boy Scout Troop 77 meets.

THURSDAY: 10 a.m. Women's Bible Study group meets. 3 p.m. Junior Choir rehearsal. 7:30 p.m. Explorers Post meets.

Christ Church
REV. FREDERICK HILL
Minister-in-Charge

SUNDAY: 8 a.m. Holy Communion. 9:15 a.m. Upper Sunday School Classes. 9:15 a.m. Family Service, Choral Morning Prayer and Sermon by Mr. Hill. Music by St. Anne's Choir. 11 a.m. Lower School, Nursery, and Kindergarten Classes. 11 a.m. Festival Morning Prayer and Sermon by Mr. Hill. A special offering will be taken for the American Churches' Gift of an atomic reactor to St. Paul's University in Japan. Music by Choir of Men and Boys, Irvin Wilkinson Choirmaster and organist. 5 p.m. J.Y.P.F. will meet in the Parish House. 7 p.m. S.Y.P.F. will meet in the Parish House.

MONDAY: 7:45 p.m. The Friendly Guild will hold election of officers. Mrs. George Lister from the Andover Gift House will demonstrate gift packaging and gift bows.

THURSDAY: 10 a.m. Holy Communion and Intercessions. 6:30 p.m. Boys' and Men's Choir rehearsal. 7:30 p.m. St. Anne's Choir rehearsal. 8 p.m. Guest Night of the Adult Social Group. The members of the Young Peoples' Fellowships are invited guests.

Christian Science Society
(6 Locke Street)

SUNDAY: 9:30 a.m. Sunday School. 11 a.m. Church Service. Subject of lesson sermon: "Soul and Body". Reading room, 66 Main st. open 12:30 to 4 p.m., Monday through Friday, except holidays.

WEDNESDAY: Testimony meetings 8 p.m.

Cochran Chapel
REV. A. GRAHAM BALDWIN, Minister

SUNDAY: 11 a.m. Service of Worship. The speaker will be the Rev. A. Graham Baldwin, School Minister at Phillips Academy.

Ballardvale United Church
REV. RALPH A. ROSENBLAD, Pastor

FRIDAY: 3:30 p.m. Junior Choir rehearsal. 7 p.m. Troop 76 Boy Scout meeting.

SUNDAY: 9:30 a.m. Sunday School. 11 a.m. Morning Worship. The Sermon: "The Mighty Power of Faith". 6 p.m. High School Youth meet at the home of the Youth Advisor, Mr. Walter Norris. 8 p.m. Forum for Christian Living.

WEDNESDAY: 7:30 p.m. Senior Choir rehearsal.

THURSDAY: 3:45 p.m. Cherub Choir rehearsal.

Andover Baptist Church
REV. DONALD J. RYDER, Pastor

FRIDAY: 3:30-4 p.m. Junior Choir rehearsal.

SUNDAY: 9:30 a.m. Sunday Church School with classes for all age groups. 10:45 a.m. Morning Worship Service. Message by the pastor, Rev. Donald J. Ryder. Junior Choir anthem, "Lovely Appear" by Gounod, with incidental solo by Bonnie Lundgren. Senior Choir offertory anthem,

(Continued on Page 14)

IT'S EASY TO MOVE THE **MAYFLOWER** WAY!

BEGLEY-MAYFLOWER

LOCAL AND LONG DISTANCE MOVING

P. F. BEGLEY COMPANY

PACKING – CRATING – STORAGE

62 SPRINGFIELD ST. LAWRENCE **MU 2-1372**

RED TAG GULF TIRE SALE

The **GULF CUSHION TIRE** $11.95

Size 670x15", plus tax and recappable trade-in

WIDE FLAT TREAD · NON-SKID DESIGN
BLACK SIDEWALL, TUBE-TYPE

GULF

EVERY GULF TIRE AT BIG SAVINGS

SEE YOUR NEAREST GULF DEALER LISTED BELOW:

MURRAY'S GULF SERVICE

MAIN COR CHESTNUT ST. · ANDOVER · GR 5-9711

LEIGHTON'S GULF SERVICE

96 HAVERHILL ST. · SHAWSHEEN · GR 5-9701

LITTLE LEAGUERS

Three teams were bunched in first place in the Little League through Monday night this week, with the season barely underway.

The Braves, White Sox and Yankees have won 2, lost one; while the Red Sox, Giants and Cardinals have won one and lost two.

Scheduled Games

Little League games scheduled from tonight through next Wednesday, all starting at 6 p.m., follow:

May 21, Braves vs White Sox, Playstead; and Red Sox vs Giants, Woburn st.;

May 25, Cardinals vs Yankees, Playstead;

May 26, Cardinals vs Braves, Woburn st.; Yankees vs Red Sox, Playstead;

May 27, White Sox vs Giants, Woburn st.:

Results

The results of games through Monday of this week follow:

Braves 6, Cardinals 2; Red Sox 6, Yankees 5; Giants 8, White Sox 6; Yankees 3, Braves 1; Cardinals 5, Giants 3; White Sox 7, Red Sox 3; Braves 3, Red Sox 2; White Sox 8, Cardinals 0; and Yankees 3, Giants 2.

During the week, Cliff Howe of the Braves slammed a home run, as did Bill Doherty of the Cardinals and Bill Clift of the Red Sox.

Window Shades — Traverse Rods
Venetian Blinds
Cleaned — Re-taped — Re-corded
S. A. Shiepe Co., Inc.
227 Hampshire St. — MU 2-7403

Insure Your Boat

Don't let damage, theft or other loss put a crimp in your enjoyment of your boat this summer! A simple "all risk" policy can be written to cover your boat, motor and boat trailer – while afloat, ashore, in storage or on the road. May we tell you more about it?

SMART & FLAGG, INC.
The Insurance Office
FOR OVER 100 YEARS
BANK BUILDING ANDOVER TEL. GR 5-6161

At The Churches

(Continued from Page 13)

"Bells Over Jordan" by Hamblen. Pre-school and kindergarten children will be cared for in the vestry during this service. After the pastor's message to the children, those in Grades I and II will adjourn to the vestry for the Second Hour program. 6:30 p.m. Baptist Youth Fellowship. Junior High Group and Senior Group.

TUESDAY: 8 p.m. Board of Christian Education meeting at the home of Beulah Dennison.

THURSDAY: 7:45 p.m. Senior choir rehearsal.

NOTES: Special Dates for June. Saturday June 13, Church School Picnic. Sunday June 14, Children's Sunday. Weekend June 26, Senior Group of Baptist Youth Fellowship Trip to New York City.

Subscribe to the TOWNSMAN

South Church
REV. FREDERICK B. NOSS, Pastor

FRIDAY: 3:30 p.m. Chorister Choir rehearsal. 7:30-11 p.m. Annual Boy Scouts' Dance, Recreation Room.

SUNDAY: 9:30 a.m. Church School Classes for Grades 7 and 8, High School Class; Confirmation Class. 10:30 a.m. Infant Care for children under two years of age. 10:30 a.m. Nursery and Kindergarten. 10:30 a.m. Family Morning Worship from which the children of Primary and Junior Depts. will be dismissed to their classes. Rev. Frederick B. Noss will conduct the service and give the sermon, "With a great sum I obtained this freedom", Acts 22:28. Keith H. Gould. Director of Music will play the Prelude: "Adagio Molto", by Alexandra Guilmant, and the Postlude, "Allegro Maestoso" by Felix Mendelssohn. The Sanctuary Choir will sing "Rejoice in the Lord Always" composed by Henry Purcell. The Offertory music will be "Tripartita" by G. F. Handel. The greeters at Morning Worship are to be Mr. & Mrs. Richard M. Zecchini. Representative delegations from each of the veterans' organizations in town will attend the morning service. 5:30 p.m. Junior High Pilgrim Fellowship. 7 p.m. Senior High Pilgrim Fellowship. 8 p.m. Presentation of Sacred Music by Choirs at Christ Presbyterian Church, Lawrence.

TUESDAY: 7:30 p.m. Music Committee Meeting, Church Parlor. 8 p.m. Ping Pong Club for the men of the Parish.

THURSDAY: 10 a.m. Friendly Service Sewing Meeting for the work of the Missions, Hospitals, and the United Clothing Appeal. 3:30 p.m. Carol and Chorister Choir Party.

The North Parish Church
(Unitarian) — North Andover
REV. E.A. BROWN JR., Minister

FRIDAY: 4:30 p.m. Junior Choir rehearses at the church. 7 p.m. Senior Choir rehearses at the church.

SUNDAY: 9:45 a.m. Church School and Kindergarten. 11 a.m. Morning Service of Worship. Mr. Brown will present a sermon by a layman. 11 a.m. Kinderwatch for the care of young children. 11 a.m. High School Class meets in the vestry. 6 p.m. Youth Fellowship meets at the church.

MONDAY: 3 p.m. Campfire Girls meet at the church. 7 p.m. High School Choir rehearses at the church.

TUESDAY: 7 p.m. Boy Scout Troop 84 meets at the Community Center. 7:30 p.m. Education Committee meeting at the church.

St. Augustine's Church
REV. HENRY B. SMITH, Pastor

SATURDAY: Confessions 4 to 5:30 and 7:30 to 9 p.m.

SUNDAY: Masses 6:30, 8, 9, 10, 11 and 12.

St. Joseph's Church
(Ballardvale)

SUNDAY: Mass at 9 o'clock. Confessions heard before Mass.

CALL GR 5-1943 FOR OUR AD TAKER

Degree Candidate At Smith College

MISS MARY S. MINARD

Miss Mary S. Minard, daughter of Mr. and Mrs. Kenneth S. Minard, 210 Main st., will be among the 463 candidates for the Bachelor of Arts degree at the 81st Commencement exercises at Smith College, Northampton, Sunday, June 7, at 2:30 p.m. Sir Leslie Munro, who was until last fall New Zealand's Ambassador to the United States and Permanent Representative to the United Nations, and who in 1957 was President of the UN General Assembly, will be the Commencement speaker.

Miss Minard is majoring in American Studies. She has been active in campus activities, serving this year as representative to House of Representatives, the legislative branch of student government, as senior representative and assistant social chairman of Tyler House dormitory. In her sophomore and junior years she was a member of the Smith College Choir, serving as librarian the second year; and was also on the class crew teams both years. Sophomore and freshman years found her singing with the Tyler House octet, and as a freshman she played on the class hockey team.

Miss Minard is a graduate of Abbot Academy.

Family Outing Will Help Church Fund

Andover Council 1078 will conduct a family outing at St. Francis seminary grounds in West Andover June 14. Proceeds from the outing will be given to St. Augustine's School building fund.

A large committee headed by Robert Noonan and George Nangle are planning the affair. Activities for children, with rides and games has been planned, along with ample refreshments for young and adult.

Reservations are now being distributed and may be secured from any member of the council.

Mr. and Mrs. Joseph Kennis and Mr. and Mrs. Ronald Kennis, all of Gasport, N. Y., spent the weekend with the former's brother and his family, Mr. and Mrs. Stephen Kennis of High Plain rd.

Now in North Reading...

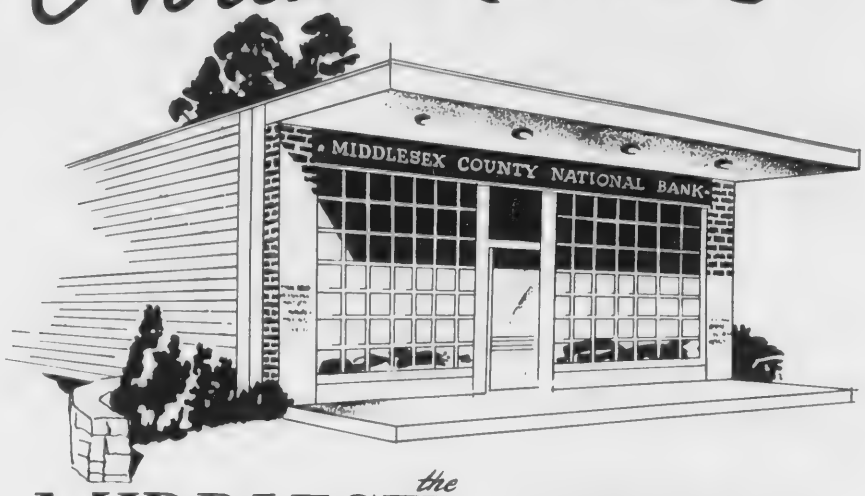

the MIDDLESEX COUNTY
National Bank...
At 132 Park St., North Reading Center

Our complete line of bank services includes:

- REGULAR AND SPECIAL CHECKING ACCOUNTS
- SAVINGS AND CLUB ACCOUNTS
- PERSONAL, BUSINESS AND MORTGAGE LOANS
- REGISTER CHECKS, TRAVELERS CHECKS

BANKING HOURS:
Monday thru Friday, 10 a.m. to 3 p.m.
Except
Wednesday, 10 a.m. to 12 noon

Evening Hours
Monday and Thursday, 6:30 p.m. to 8:30 p.m.

Middlesex County
NATIONAL BANK
BILLERICA • BURLINGTON • CAMBRIDGE • EVERETT • LOWELL • MALDEN • MAYNARD
MEDFORD • MELROSE • NO. READING • READING • SOMERVILLE • STONEHAM • WILMINGTON
IN MASSACHUSETTS
MEMBER FEDERAL DEPOSIT INSURANCE CORPORATION

Lundgren Funeral Home
Established 1840

COMPLETE
FUNERAL SERVICE

MALCOLM E. LUNDGREN
DONALD E. LUNDGREN

18 Elm Street Tel. GR 5-2072

Teen-Age Road-e-o Sunday Will Test Driving Abilities

Are teen-agers really good drivers? This question will be answered for many of our local "teen set" at the third annual Teen-age Safe Driving Road-e-o sponsored by the Greater Lawrence Junior Chamber of Commerce in the interest of promoting safety-consciousness.

The event will be held in the Raytheon parking lot in Shawsheen Sunday, May 24, at 1:30 p.m. and will give young motorists an opportunity to prove and improve their driving ability.

The nationally recognized Road-e-o will consist of several tough courses marked by barrels and guide lines designed to test the driver's skill in handling his vehicle. How well they back in and out of tight spots, avoid obstacles, and drive backwards through curved lanes are some of the criteria which judges will use in scoring contestants.

The winner of the local contest will qualify for the state finals and also receive duplicate trophies, one for himself and one for his school, from the Raytheon Company. The top winner of the state contest will go to the national finals to be held in Washington, D. C. Aug. 10 through Aug. 13, where scholarships of $2000, $1500, and $1000 will be awarded.

Students of the Greater Lawrence schools who are between 16 and 19 years of age and who possess a driver's license have been invited to participate.

Many Friends At Birthday Party

A joint birthday and Mothers' Day celebration was held recently at the home of Mr. and Mrs. Ernest Comeau of Lovejoy rd.

In honor of the occasion, Mrs. Comeau received many gifts of flowers and money. A buffet Turkey dinner was served to guests from Brookline, Lynn, Milton, Medford and Winthrop.

West PTA Plans Two Activities

The West Elementary PTA will hold a Bakery Sale next Wednesday, May 27, commencing at 9 a.m. The proceeds of the sale will be used to give the annual banquet to the sixth grade graduates.

The Western Jamboree Fair will be held June 6 on the West Elementary School Grounds. This is under the auspices of the PTA.

One Booth in particular will feature Used Toys. Puzzles, toys, books or games may be left in a large receptacle near the principal's office or if you have any articles for the sale and wish them to be called for, notify either Mrs. Donald Ward on Beech cir. or Mrs. Lemley Kohli on Juniper rd.

ATTENDED CONFERENCE

The Rev. Ralph Rosenblad, pastor of the Ballard Vale United Church, Mrs. Henry Meyers, a delegate and Mrs. Paul Andrews, alternate delegate, attended the New England Methodist Conference of the Lynn District in Springfield last week. During the morning service last Sunday, Mrs. Meyers gave a report of the conference.

Former Resident In California

JOSEPH H. PROVENCHER

Joseph H. Provencher, formerly of 147 Summer st., has taken up new duties with the U. S. Navy Electronics Laboratory, San Diego, Cal.

Before his transfer to the Navy, Mr. Provencher was employed by the Air Force Cambridge Research Center as a research physicist. He attended the North Andover schools, is a graduate of Johnson High School, attended Merrimack College and was graduated from Boston University as a physicist. Mr. Provencher is the author of several technical papers, primarily in the field of long range radar antennas and reflectors.

He is the son of Mrs. Lucy Provencher, 315 Sutton st., North Andover, and is married to the former Margaret Milne of North Andover. The couple has two children, Cathleen and James.

PERSONALS

Mr. and Mrs. Robert Carmichael and their family of Scotia, N. Y. were weekend guests at the home of Mr. and Mrs. Everett Boutwell of High Plain rd.

Miss Sandra Macauley has return to her classes at Boston University after attending Ivy weekend at Bowdoin College Brunswick, Me.

Bermuda - Andover
OR THE
Metropolitan Area
BUY – RENT or SELL
THRU
HUNNEMAN & CO., Inc.
REALTORS
Rely on thirty years of service and an enviable reputation. Commercial, Industrial and Management Departments. 6 Offices with Brokers covering 35 Suburban Towns. These services will help you to buy or sell at the best price, with the greatest satisfaction to your family.
MRS. DAVID L. DARLING, Mgr.
66 MAIN ST. GR 5-1430

Loaf in Style
FOR MEN The RAND Shoe

This outstanding, genuine Moccasin conforms to the natural shape of your foot. Gives more comfort than you've ever known. Come in – try a pair.
Complete This Comfort Picture With- 8.95 to 13.95
POLISHED COTTON PANTS
NEW SHADES & OLD FAVORITES
4.45 to 5.95
Short Sleeve KNIT SHIRTS 2.95 & 3.95
REINHOLD'S
13 MAIN ST. – GR 5-0078

EXTRA! EXTRA! EXTRA!
FORD DEALERS DECLARE EXTRA DIVIDENDS THIS WEEK
Every Ford car we sell comes with built-in dividends like those listed below. Now, we Ford Dealers are supplying some *extra* dividends of our own. You can see them on the right. Come in and take advantage of these extra dividends today! There's no charge or obligation. Let us tell you about *all* the dividends in the 59 Ford—America's No. 1 Dividend Car!
FREE BUYER'S DIGEST OF NEW CAR FACTS — 36 pages crammed full of money-saving ideas on how to buy and run your new car
FREE HOME TEST OF ANY MODEL YOU CHOOSE — Just phone us &, for the Ford you'd like to try, We will deliver it to your home tonight
SPECIAL EARLY BIRD CONVERTIBLE DEALS — Boy! Can we make you a whale of a deal on one of Ford's 3 convertibles
FREE MUFFLER CHECK — 2 out of 3 mufflers are defective dangerous We will safety-check yours and if a replacement is necessary, we can save you money
Save up to $102.75 over Ford's nearest competitor* on a Fairlane 500—any model—with heater, radio and automatic transmission; with air conditioning you can save $219.85
Save up to $62 on other accessories
Save on body finish that never needs waxing
Save on aluminized mufflers that normally last twice as long
Save on the standard high-capacity battery which offers surer starting
Save up to $55 a year on regular gas and oil
WORLD'S MOST BEAUTIFULLY PROPORTIONED CARS

The Thunderbird-inspired Ford Galaxie costs only $52 more than the Fairlane 500.
*Based on a comparison of manufacturers' suggested retail prices
Come in! Cash in! On America's No.1 Dividend Car During
F.D.A.F. DIVIDEND DAYS AT YOUR FORD DEALER'S
Shawsheen Motor Mart, Inc.
47 HAVERHILL ST., ANDOVER

GO DOG RACING TONITE!
ALL ROADS LEAD TO...
DAILY DOUBLE CLOSES 7:30
POST TIME 7:45
WONDERLAND
REVERE

Subscribe to the TOWNSMAN

Complete TREE and LANDSCAPE Service

Revive those dead And dying trees, Shrubs & Lawns with Our new, Miraculous Ground-injectioned

LIQUID FEEDING

Instantly puts new Vigor into roots & Foliage . . Act Now!

MANCHESTER 300

GR 5-1848

AMALIA SINCE 1938

PARTY HELD FOR 40TH ANNIVERSARY

A small family gathering was held Sunday afternoon at the home of Mr. and Mrs. Kenneth Hilton of No. Andover, in honor of their 40th wedding anniversary.

A buffet lunch was served. Those present were Mr. and Mrs. James Dailey of Littleton, N. H.; Joseph Lovejoy of Manchester, Conn.; Mr. and Mrs. Stephen Lovejoy of No. Andover; Mr. and Mrs. Chandler Bodwell of Worcester; Mr. and Mrs. Irving Hilton of No. Andover; and Mr. and Mrs. Kenneth Hilton Jr. and their family and Mr. Arthur Lovejoy.

SLENDRO
Enroll Slendroller Class
at
SLENDRO
SLENDERIZING SALON
351 ESSEX ST. LAWRENCE
TEL. MU 3-2832

INCOMING OFFICERS – The Newcomers Club elected its officers for the new year Tuesday afternoon. Seated are Mrs. William H. Corson, corresponding secretary; Mrs. Luis A. Salazar, president; Mrs. H. Allison Morse, general chairman; and Mrs. Raymond Durham, outgoing president. Standing are Mrs. Richard G. Slade, outgoing treasurer; Mrs. Norman Viehmann, outgoing vice president; Mrs. Herbert Blake, vice president; Mrs. Allyn B. Stillman, recording secretary; Mrs. Lester T. Newill, outgoing recording secretary; Mrs. Cecil A. Payne, outgoing corresponding secretary; and Mrs. Louis Anderson, treasurer. (Staff Photo)

A BEAUTIFUL SELECTION OF
• GERANIUMS •
POTTED PLANTS, BASKETS and PANS
ALSO
ANNUALS FOR FLOWER GARDEN
NICHOLAS FARMS
86 CHANDLER RD. • ANDOVER • GR 5-2004

Newcomers Elected Slate Of Officers

The Newcomers Club met Tuesday for the annual meeting.

Elected for the new year were Mrs. Luis A. Salazar, president; Mrs. Herbert Blake, vice president; Mrs. William H. Corson, corresponding secretary; Mrs. Allyn B. Stillman, recording secretary; and Mrs. Louis A. Anderson, treasurer.

Mrs. H. Allison Morse serves as general chairman of the group. Retiring as president was Mrs. Raymond Durham.

PERSON-L-WISE
EMPLOYMENT AGENCY
477 ESSEX ST., LAW. MU 6-1371
Various Positions Available
• Managerial • Industrial
• Stenographic • Drafting
OUR HELP AMIABLY GIVEN

Early Birds Held Banquet

The Early-Birds Bowling League banquet was held last Wednesday evening at Vi-Cliff's restaurant in Danvers. Elaine Duke was banquet committee chairman and was assisted by Isabelle Quesenberry and Margaret Buckley. The officers, president, Margaret Buckley; secretary, Marion Pryce; and treasurer, Nora Enright were presented with a corsage.

Marion Pryce, whose hobby is ceramics, made a pair of ceramics gifts that were presented to Mrs. Buckley and Mrs. Enright.

The trophy committee, Joyce Sullivan, chairman, and Marion Pryce, presented the following trophies: high average, Claire Cochrane, 89.4; high triple, Doris Neunzer 274; and high single, Virginia Nolin 121. The winning team trophies went to the Owls, Marion Pryce, captain, Joyce Sullivan and Isabelle Quesenberry. Each girl received a necklace with a bowling ball emblem.

Elected to office for next season were president, Virginia Stewart; secretary, Doris Neunzer; treasurer, Jane Davidson; banquet committee, Marion Pryce, chairman, Yvette Richards and Nora Enright; trophey committee, Helen MacDonald, chairman, Elaine Duke and Claire Cochrane.

RESIDENTS URGED TO USE RIGHT NUMBERS

All property owners are being urged to use the new street numbers sent to them last year by the assessors' office.

Assessor's engineer Bernard Magane reported Monday that considerable confusion is resulting from a mixed use of the old and new numbers. The fire department and ambulance attendants have difficulty finding the proper houses, he explained. On two occasions, the fire department has responded to the wrong house because of the confusion over improper numbers, he stated.

The Selectmen suggested that all residents should comply with the notices and may check with the assessors' office if they have any doubt over their new number.

SAFETY IS OUR BUSINESS
PUT SAFETY TIRES ON YOUR NEW CAR!
THE NEW
GENERAL DUAL 90
America's No. 1 Safety Tire
ASK ABOUT GENERAL'S CHANGE-OVER PLAN
your old tires will make the down payment

The new Dual 90, a completely different tire, with twin treads . . . PLUS Nygen Cord, PLUS Hi-Density Rubber . . . add up to terrific mileage and more blowout protection than ever before possible.

NO FLATS FROM PUNCTURES
HI-DENSITY RUBBER
DUAL-STOPPING ACTION
NYGEN CORD • HIGH-SPEED STABILITY
"O-RING" PRESSURE LOCK

For Safety's sake, see this great new DUAL 90 TODAY

FAY & DRISCOLL
576 HAVERHILL ST. LAWRENCE MU 3-3131
YOUR GENERAL TIRE DISTRIBUTOR
OPEN TUESDAY & FRIDAY NIGHTS TIL 9

LOOK YOUR
"Best-Dressed" Best
in your
SWEATERS
and
SKIRTS
after
they've had
PURITY'S
Exclusive
Stā-Nu PROCESS

Sta*Nu Finishing makes all your clothes . . . 'Downy-Soft' . . . With That 'Like-New' Drape and Feel . . . Humidity and Soil-Resistant, Too!

Send Us Your Next Dry Cleaning Order—We'll Prove it!

FREE PICK-UP & DELIVERY
GR 5-1951 or MU 2-7461
PURITY CLEANERS INC.
13 ESSEX ST. ANDOVER

here comes the bride
Be sure that the present you give her is one that she and the groom will always treasure.
There is a large selection of *unusual* wedding gifts from which to choose.
Andover Gift House
10-12 PARK ST.
GR 5-1822

icers for the new year Tuesday
ecretary; Mrs. Luis A. Salazar
Raymond Durham, outgoing pre
rs. Norman Viehmann, outgoing
. Stillman, recording secretary
A. Payne, outgoing correspond
(Staff Photo

Cochrane, 89.4; high tri
Doris Neunzer 274; and h
single, Virginia Nolin 121. T
winning team trophies went
the Owls, Marion Pryce, captain
Joyce Sullivan and Isabe
Quesenberry. Each girl rece
a necklace with a bowling
emblem.

Elected to office for next sea
son were president, Virgin
Stewart; secretary, Doris Neu
zer; treasurer, Jane Davidson
banquet committee, Marion Pryce
chairman, Yvette Richards an
Nora Enright; trophey committee
Helen MacDonald, chairman, Lil
Duke and Claire Cochrane.

RESIDENTS URGED TO USE RIGHT NUMBERS

All property owners are being urged to use the new street numbers sent to them last year by the assessors office.

Assessor's engineer Bernard Magane reported Monday that considerable confusion is resulting from a mixed use of the old and new numbers. The fire department and ambulance attendants have difficulty finding the proper houses, he explained. On two occasions, the fire department has responded to the wrong house because of the confusion over improper numbers he stated.

The Selectmen suggested that all residents should comply with the notices and may check with the assessors office if they have any doubt over their new number.

here comes the bride

Be sure that the present you give her is one that she and the groom will always treasure. There is a large selection of *unusual* wedding gifts from which to choose.

Andover Gift House

10-12 PARK ST
GR 5-1822

ANDOVER Furniture Warehouse . . . Cor. PARK & MAIN Streets

GOING OUT of Business

THE WILDEST PRICE PANIC EVER! BUYS OF A LIFETIME!

SAVE 40%-50%-70% and MORE

Super Specials

BOUDOIR LAMPS $1.88
Were $4.95. Now they go at only

TABLE LAMPS $3.88
Were to $12.50. Take your choice at

9x12 RUG PAD $4.88
Reg. $7.95. Make your Rugs deep-cushioned.

$15.95 CRIB MATTRESS $8.88
Famous Never-Wet. Full Size, with inner spring construction. Wet-resistant ticking.

It Was Mobs . . . Mobs . . . Mobs!

FROM far and near, people were here, for the marvelous buys in the GOING-OUT-OF-BUSINESS Sale. More big bargains ready starting TODAY! Everything Goes, Lock, Stock and Barrel, regardless of cost . . . regardless of loss. Buy at prices you won't see again if you live to be 100 . . . SAVE and SAVE and SAVE!

EASY TERMS Open Daily from 10 A.M. to 9 P.M. EASY TERMS

$7.50 . . . . . 9 x 12 Felt Base Rugs
All first. In original factory cartons. Take 'em fast $3.77

Bunk Beds
Reg. – 67.50
Complete with 2 Mattresses and 2 Springs. 39.88

TABLE SPECTACULAR
Values to $24.50. Blond, Maple, Walnut, Mahogany. Cocktail, Coffee, Step and Lamp Tables, now from $5.88

HOLLYWOOD Headboards
ODD NUMBERS
Tufted! Decorator Colors! from 3.88

Rollaway BEDS
INCLUDING MATTRESS
Ideal as extra bed when your guests arrive. 19.77

Living Rooms

SEE the styles . . . see the covers . . . SEE the savings! Modern and traditional designs.

$167.50 2-PC SECTIONAL SOFA. Includes 2 large size Love Seats. Opens to sleep 4 in comfort. $95

$194.50 WING LOVE SEAT Colonial style. Custom-built, and choice of Colonial Print covers. 127.88

$259.95 LAWSON CUSTOM SUITE. Superb custom workmanship. Lush, decorative covers. It's a sensation at – 128.60

$298.50 Magnificent 9-Pc. Living Room
Includes large Sofa, Lounge Chair, Coffee Table, 2 Step Tables, room size Rug, 2 Lamps and Picture. All for only – 197.88

$239.50 3-PC SECTIONAL – Arrange and re-arrange in many ways. Includes Chair, right and left sections. 149.22

$259.50 MODERN 3-PC SUITE All Foam Cushions, with Decorator cover. Sofa, Lounge Chair, Club Chair included! 169.88

$289.95 CURVED 3-PC Sectional. All Foam Rubber Cushions. Curved center section left and right sections! 189.44

Dinette Sets

Bronze, Maple, Chrome, Black Tubular . . . 5 and 7 piece sets of every description!

$59.50 CHROME 5-Pc. Set
Extension Table and 4 Matching Chairs. NOW 29.88

$69.50 Black Tubular Set
Extension Table and 4 Matching Chairs. NOW 49.88

$99.50 King-Size 7-Pc. Set
Extension Table and 6 Matching Chairs. NOW 59.88

$129.50 Round Table 5-Pc.
Set. Round Extension Table and 4 Chairs. 69.50

Reg. $59.50
SOFA BEDS $39.88
Long-wearing 2-tone fabric. Opens to sleep 2 in comfort!

Mattress Riot!

"SLUMBERLAND" — "ENGLANDER" AND OTHER QUALITY MAKES

REG. $39.50 INNER SPRING MATTRESS
Full or Twin size . . . Floor Samples . . . Given away at . . . $16.88

$39.50 SLUMBERLAND Mattress Going-out-of-business price . . . $27.44

$59.50 ENGLANDER Mattress No buttons, pre-built border . . . $37.55

$59.50 ORTHOPEDIC Mattress Full or Twin . . . No buttons. $39.44

Bedroom Bargains!

BLONDE–GRAY–MAHOGANY–MAPLE . . . Double and Triple Dresser styles included . . . Modern and Traditional.

$149.50 MAPLE 5-PC GROUP Includes Spring and Mattress. Buy at a Going-out-of-Business price. 78.44

$195 MODERN 4-PC SUITE Mr. and Mrs. Dresser, Mirror, Bookcase Bed and Chest. Now 109.50

$249.50 BLOND MAHOGANY Suite. 4-Pcs. Mr. and Mrs. Dresser, Mirror, Bookcase Bed, Chest of Drawers. 159.88

$289.80 COMPLETE
10-Pc Modern Bedroom
Mr. and Mrs. Dresser, Mirror, Bookcase Bed, Chest of Drawers, PLUS Innerspring Mattress, Spring, 2 Pillows, 2 Lamps. $157.44

$279.50 SEA FOAM 4-pc Suite Magnificent Suite, with Mr. and Mrs. Dresser, Mirror, Bookcase Bed, Chest. 187.44

$289.50 HAWAIIAN Mahogany 4 pcs. Mr. and Mrs. Dresser, tilting Mirror, Bookcase Bed, Chest. 198.50

Selling Out To The Bare Walls

Colonial Gallery
Brilliant selection of Colonial pieces . . . by Hale and other famous makers . .

194.50 Love Seats
Winged arms. Foam Cushions. Pillow Back. Box Pleat Skirt. Choice of Colonial print patterns . . 127.88

139.95 Maple Dinette
SOLID Maple with Round Table. 3 Mate's Chairs, 1 Captain's Chair . . 89.66

149.95 Hutch Cabinet
By famous 'Hale' . . with Louvre Doors; in SOLID ROCK MAPLE . . 94.66

RUG STAMPEDE!
Axminster, Tone-on-Tone, in Modern Colonial, and 18th Century patterns . . . At Going-Out-of-Business Prices!

12 x 9 AXMINSTER
YES! A Genuine Axminster. $98.50 Value. Goes for Only 37.44

$109 MODERN 9 x 12
Handsome Colors. Deep Pile Now it goes for Only 57.88

119.50 WOOL AXMINSTER
9 x 12 Size In Extra Heavy Grade Wool. Goes for 68.44

Hundreds More Items There's No Room To List

Hotels, Motels, Cottages
FABULOUS Chance to choose our quality furniture at Going-out-of-Business prices . . . Fantastic savings on Living Room, Bedroom, Kitchen Furniture, Bedding, Rugs, etc.

Maple Sofa-Bed Suite
129.95 Value
Colonial . . with Sofa-Bed, Rocker, or Club Chair . . $77

Reg. $595 De Luxe
3-Room Outfit
You've never seen its equal. . . . 3 decorator-planned de luxe rooms . . . $399

3-Pc Hollywood Bed
69.50 Value – –
Full twin size! Headboard, Innerspring Mattress, and Box Spring on legs! $39.88

ANDOVER FURNITURE WAREHOUSE
Cor. PARK & MAIN STS. OPEN DAILY 10 a.m. to 9 p.m.

Mrs. Walter Pike of Warner, N. H. was a recent guest of her son and his family, Mr. and Mrs. Walter Pike of Pine st.

BAKED BEAN
HAM & SALAD SUPPER
No. Tewksbury Baptist Church
SATURDAY, MAY 23, 1959
5:30 to 7:00 p.m.
ADULTS 1.00 CHILDREN 50¢

Many Pre-Nuptial Events Were Held

Miss Ann Ellen Dolan, daughter of Mr. and Mrs. Henry J. Dolan, 99 Chestnut st., and Aime Francis Reming, son of Edward J. Reming, 12 Prospect ct., Lawrence, will be united in marriage at a nuptial Mass at 11 o'clock Saturday morning, May 23, in St. Augustine's Church. A reception will be held at the Andover Country Club.

MISS ANN E. DOLAN

MISS GRACE L. PUGLISI

MISS THELMA J. SPARKS

The bride-elect has been entertained at several pre-nuptial showers. Her aunt, Mrs. George H. Schruender, 54 Dufton ct., North Andover, gave her a miscellaneous shower at her home. She was assisted by Mrs. Benjamin F. Dimlich. Another aunt Miss Catherine M. Dolan, 20 Avon st., also held a miscellaneous shower at her home, at which Mrs. William J. Dolan was co-hostess.

A neighborhood shower was given at the home of Mrs. Justin R. Curry, 96 Chestnut st. Miss Dolan was taken to dinner at Levaggi's by her co-office workers of J. P. Stevens & Co. Inc., Marland Plant, Andover; was presented with personal gifts and taken to a play. Two of her bridesmaids, the Misses Maureen C. Scanlon and Barbara A. Bobek, held a personal shower at Miss Scanlon's home, 95 Summer st., in her honor.

Mr. Reming was entertained and presented with a purse at a testimonial dinner in his honor at the Little Red School House in North Andover, which was attended by many relatives and friends. The same evening, Miss Dolan was tendered a pantry shower at the home of Mrs. Raymond Gallant of Upland rd., at which Miss Beverly Mitchell was co-hostess.

Hoyle — Puglisi

At a recent dinner party, Mr. and Mrs. Thomas Puglisi, 25 Lincoln cir., announced the engagement of their daughter, Grace Lorraine, to Randall C. Hoyle, the son of Mrs. Frank Hoyle and the late Mr. Hoyle, 8 Chelmsford st., Chelmsford.

Miss Puglisi is a graduate of Mount St. Mary's Academy, North Plainfield, N. J. She also attended Caldwell College, Caldwell, N. J. Mr. Hoyle is a graduate of Chelmsford High School. He is a veteran, having served with the U. S. Army.

At present both Miss Puglisi and Mr. Hoyle are attending Merrimack College, where they are members of the class of 1960.

Clementi — Sparks

Mr. and Mrs. James K. Sparks, 22 River st., Ballardvale, announce the engagement and coming marriage of their daughter, Thelma June, to Joseph Mark Clementi, son of Mrs. Josephine Clementi, 17A Bennington st., Lawrence.

Miss Sparks is a graduate of Punchard High School, and is presently a senior at the Lawrence General Hospital School of Nursing.

Her fiance is a graduate of Lawrence High School and Emerson College. He is employed as a radio announcer at a Haverhill radio station.

The wedding will take place Aug. 30.

Wedding . . .

McPARLAND — JOURET

Miss Marylin Jane Jouret, daughter of Mr. and Mrs. Edward C. Jouret, 7 Flint cir., became the bride of Francis Henry McParland, son of Mrs. Ethel F. McParland and the late Francis H. McParland, 38 Laurel st., Lowell., at a Nuptial 10 o'clock Mass in the St. Augustine's Church. Very Rev. Henry B. Smith, O.S.A., pastor, officiated at the ceremony. The church was adorned with white gladiolas and pink snapdragons. Miss Mary Lanigan was at the organ and vocal solos were sung by Frank McCarthy.

The bride, escorted to the altar by her father, wore a gown of Alencon lace and taffeta and her fingertip veil was attached to a crown of seed pearls. She carried a Missal trimmed with white rose buds and stephanotis.

The bride's attendants were Miss Jacquelyn Lariviere of Methuen, as maid of honor; Miss Ann M. McParland of Lowell, sister of the bridegroom; and Miss Gertrude Hanouille of Lawrence, bridesmaids. They wore ballerina length gowns of cherry pink organza, crowns with nose veils to match and carried Colonial bouquets.

John W. Mahoney of Lowell was the best man and the ushers were John E. Jouret of Portland, brother of the bride, and Errington A. Brigham of Lowell.

The bride's mother was dressed in navy blue and cherry pink white accessories and wore an orchid corsage.

The bridegroom's mother wore a beige silk and lace dress with hat to match with beige accessories and also had a white orchid.

Following a reception at the Hillview Country Club, with guests present from New York, Connecticut, Maine, Boston, Lynn, Salem, Norwood, Lowell and Lawrence, the couple went on a trip to St. Petersburg, Fla. They are now making their home at 2[illegible] Nesmith st., Lowell.

The bride is a graduate of Punchard High School and Merrimack College and is employed by AVCO.

The bridegroom is with the Crossley Laboratories in Boston.

Births...

HURLEY — A son May 14, at Bon Secours Hospital, to Mr. and Mrs. William Hurley, 88 North Main st. The mother was Catherine Burbine.

FOURNIER — Twins, a son and daughter, May 15 at the Meriden Hospital, Meriden, Conn., to Mr. and Mrs. Gerard Fournier of Meriden, both former local residents. The mother was Teresa Leblanc, daughter of Mr. and Mrs. Benjamin Leblanc of Andover. The paternal grandparents are Mr. and Mrs. Eli Fournier of Lawrence. The family includes two other boys.

PETERS — A son May 17, at Bon Secours Hospital, to Mr. and Mrs. George Peters, 3 Punchard ave. The mother was Lois Watkinson.

CRONIN — A son May 17, at Bon Secours Hospital, to Mr. and Mrs. Charles Cronin, 117 North st. The mother was Marilyn Welch.

CYRILL — A daughter May [illegible] at Bon Secours Hospital, to Mr. and Mrs. Frank Cyrill, 56 Chandler rd. The mother was Earlene Guthrie.

RODDEN — A son, May 9, at Lawrence General Hospital, to Mr. and Mrs. Clem Rodden, 1[illegible] High Plain rd. The mother was Joyce Bowes.

SHOTTES — A daughter, May 12, at Lawrence General Hospital, to Mr. and Mrs. Francis Shottes, 27 Topping rd. The mother was Jeanne Towne, R. N.

PERSONAL

Pvt. 1/c Fred Hall, U.S.A., left Monday for Oakland, Cal., and he eventually will be sent to Japan. He has been enjoying a furlough with his parents, Mr. and Mrs. Russell Hall of Hall ave.

hiscox COMPANY
60 MAIN ST. ANDOVER GR 5-3521

GIFT SUGGESTIONS FOR THE BRIDE

TURKISH TOWEL SETS
By famous Martex and Callaway! Exceptionally nice assortment of colors and patterns.

MARTEX 3-PIECE SET
Consists of 1 Bath Towel, 1 Face Cloth, 1 Finger-tip Towel. Set 3.98

CALLAWAY 6-PIECE SET
Consists of 2 Bath Towels, 2 Hand Towels, 2 Face Cloths. Set 4.98

MARTEX 4-PIECE SET
1 Bath Towel, 1 Hand Towel, 1 Face Cloth, 1 Finger-tip Towel. Set 5.98

4-PIECE APPLIQUE ENSEMBLE
Royal Treasure! Consists of 2 Bath Towels and 2 Face Cloths. Set 7.98

6-PIECE APPLIQUE ENSEMBLE
2 Bath Towels, 2 Hand Towels and 2 Face Cloths. Set 9.98

KILLARNEY HOMESPUN WOVEN PURE IRISH LINEN PLACE MAT SETS
Hand-fringed and sewn. 4 Mats and 4 Napkins. Colors: Pink, Blue, Green or Gold. Set 3.98

All Linen PRINTED LUNCHEON SET. Consists of cloth and 4 Napkins. Set $3.98

PROTECTED DIAPERS LABORATORY APPROVED
PROTECT BABY'S HEALTH -
GIVE THE NEW MOTHER A
Gift Certificate
from
PRIDE'N JOY
DIAPER SERVICE
MU 8-5454

Your Son Deserves The BEST!
ESCAMBUIT DAY CAMP
HOWARD'S GROVE
Big Island Pond, Derry, N.H.
A PROGRAM OF SPORTS FOR BOYS 6-14
ONLY 16 MILES FROM ANDOVER
UNEXCELLED SWIMMING
400 Feet of Natural Sandy Beach
Monday --- Wednesday --- Friday
STARTING JUNE 22 THRU AUG. 28th

- BASEBALL
- BASKETBALL
- RIFLE SHOOTING
- TABLE TENNIS
- BADMINTON
- TETHER-BALL
- WOODCRAFT
- FIELD TRIPS
- ARTS and CRAFTS
- HIKING

For Information, Registration
Call or Write
JOSEPH NORMANDY
13 Avon St., Andover
Tel. GR 5-1487

- TRAINED COUNSELORS
- INDIVIDUAL INSTRUCTION
- TRANSPORTATION AND MILK
- FREE OF EXTRA COST
- ACCIDENT INSURANCE
- THRU AUGUST 28th

CLIP APPLICATION or CALL . . .
JOSEPH NORMANDY, 13 Avon St., Andover
BOY'S NAME .....
ADDRESS .....
PHONE .....

CADILLAC CHEVROLET
TEL. GR 5-6200
WOODWORTH MOTORS INC.
SHAWSHEEN SQUARE
BARGAINS GALORE
Our space is at a premium as construction of our new, all-modern showroom is underway . . .
1956 CADILLAC Sedan de Ville $2395
1955 FORD Customline Wagon $995
1955 BUICK Century Hardtop Sedan $1195
1956 BUICK SPECIAL 2-door $1245
1956 BUICK Super Hardtop Sedan $1295
1953 FORD Sedan — as is — $295
85 More Models In All Price Categories

ISS THELMA J. SPARKS

esmaids. They wore ballerina th gowns of cherry pink nza, crowns with nose veils match and carried Colonial quets.

hn W. Mahoney of Lowell was best man and the ushers were E. Jouret of Portland, her of the bride, and Errington righam of Lowell.

e bride's mother was dressed navy blue and cherry pink e accessories and wore a d corsage.

e bridegroom's mother wore a silk and lace dress with to match with beige accessories and also had a white orchid.

llowing a reception at the iew Country Club, with ts present from New York, ecticut, Maine, Boston, Lynn, n, Norwood, Lowell and Law, the couple went on a trip Petersburg, Fla. They are making their home at ith st., Lowell.

e bride is a graduate hard High School and Merrimack College and is employed).

e bridegroom is with the sley Laboratories in Boston.

rths...

RLEY — A son May 14, at Secours Hospital, to Mr. and William Hurley, 88 North st. The mother was Catherine ne.

URNIER — Twins, a son and ter, May 15 at the Meriden tal, Meriden, Conn., to Mr. Mrs. Gerard Fournier en, both former local res. The mother was Teresa nc, daughter of Mr. and Mrs. min Leblanc of Andover. The nal grandparents are Mr. and Eli Fournier of Lawrence. family includes two other

TERS — A son May 17, at Secours Hospital, to Mr. and George Peters, 3 Punchard The mother was Lois Watkins

ONIN — A son May 17, at Secours Hospital, to Mr. and Charles Cronin, 117 North st. other was Marilyn Welch.

RILL — A daughter May n Secours Hospital, to rs. Frank Cyrill, 56 Chandler. The mother was Earlene e.

ODEN — A son, May 9, nce General Hospital, nd Mrs. Clem Rodden, Plain rd. The mother was Bowes.

OTTES — A daughter, Lawrence General Hospital and Mrs. Francis Shottes, opping rd. The mother was Towne, R. N.

ONAL

1/c Fred Hall, U.S.A. onday for Oakland, Cal., and ventually will be sent he has been enjoying gh with his parents, Mr. and ussell Hall of Hall ave.

TEL.
GR 5-6200
H MOTORS
SQUARE
ALORE
as construction of our s underway . . .
de Ville $2395
Wagon $995
dtop Sedan $1195
-door $1245
op Sedan $1295
s — $295
Price Categories

Mrs. David Gordon of Newton Center, formerly Miss Evelyn Richmond, daughter of the late Mr. and Mrs. Albert Richmond, will be graduated from Mount Ida, Newton Center, at the annual commencement exercises to be held on the campus Monday, June 1. Mrs. Gordon, a graduate of Andover High School, has taken the journalism-liberal arts course at Mount Ida. During her senior year she has been editor-in-chief of the campus newspaper, The Idalite.

Obituaries...

MRS. M. CLEVELAND MILNES

The funeral of Mrs. Catherine B. (Sparks) Milnes, 69, 155 Shawsheen rd., who died suddenly May 14 at her home, was held Saturday, May 16, from the Lundgren Funeral Home. The Rev. Hugh B. Penney Jr., pastor of the West Parish Church, officiated and burial was in Spring Grove Cemetery.

Mrs. Milnes, the wife of M. Cleveland Milnes, died of coronary thrombosis, according to the medical examiner, Dr. John T. Batal.

Mrs. Milnes was born in Arbroath, Scotland, and was a resident of Andover for 46 years. She was a member of West Parish Congregational Church.

Besides her husband, she leaves two daughters, Gladys, wife of Herbert Morrill of Ipswich, and Barbara, wife of Ernest Zwicker of Andover; two sons, James L. Milnes of Andover, and Alan C. Milnes of Franklin, N. H.; also a sister, Mrs. Agnes Anderson of Rhode Island.

GEORGE W. WHITE

The funeral of George W. White, 88, 30 Chestnut st., retired cashier and bookkeeper of the Tyer Rubber Co. who died May 16 at the Lawrence General Hospital after a short illness, was held Tuesday. Services took place at 2 o'clock in the Advent Christian Church, Lawrence, with the Rev. Harold L. Faulkingham, pastor of the Haverhill Advent Christian Church, and Robert Sawyer, interim pastor of the Lawrence Church, officiating. Burial was in Riverside Cemetery, New Castle, N. H.

Born in New Castle, N. H., January 18, 1871, the son of George S. and Abbie (Harding) White, Mr. White was educated in the public schools of that town and was graduated from Portsmouth High school and Bliss Business College, Portsmouth.

Moving here in 1900, Mr. White served as cashier and bookkeeper for the Tyer Rubber Company for 37 years until his retirement in 1938.

Mr. White was an elder of the Lawrence Advent Christian Church for 45 years, taught the Men's Bible Class there for the same period, held the office of finance committee, and was a past superintendent of the Bible school.

Surviving are several cousins.

Birth...

MOSHER — A daughter May 18, at Lowell General Hospital to Mr. and Mrs. William T. Mosher, 514 Lowell st. The mother was Audrey Abbott of Denver, Col. The paternal grandparents are Mr. and Mrs. William Mosher of Haggett's Pond rd. The family includes a son, William.

Friends Honored Church Couple

Last Sunday afternoon, from 3:30 until 5, an informal reception was held in the West Church Auditorium honoring the Rev. and Mrs. Clayton Burgess for the past four years of devoted services which they have rendered the Church School.

The couple was presented a handsome silver bowl and a purse of money. They will leave immediately for their new duties, which will be in Chatham, N. Y. Many friends were present to honor them and to wish them continued success.

Mr. Burgess preached a very stimulating sermon at the 10:30 service of Worship in the Church last Sunday.

PEGGY J.
BEAUTY SALON
CLOSED MONDAYS
Complete Beauty Care by Shawsheen's Newest hair stylist, consultant & lecturer.
Children's hair styled cuts
MRS. DAVID O. JOUDY, Prop
5 Lowell St. Tel. GR 5-1639

Fun For All At PTA Party

Whether you play Bridge or a friendly game of Old Maid, you'll enjoy a sociable evening at the South Elementary PTA card party at 8:30 Friday night.

The party is planned as an evening of enjoyment for PTA members and their friends. Door prizes will be awarded during the evening and refreshments will be served.

Mrs. Robert Mears, chairman of the Ways and Means Committee, is in charge of arrangements. Members of the committee are Mrs. John Crossley, Mrs. Frederick Kidd, Mrs. Robert N. Maher, Jerald M. Cornwell, Durwood Moody and Tyler Perry.

ELECTED PRESIDENT OF YOUTH GROUP

Miss Anne Payne of Theodore ave., was elected president of the Andover Association Youth Council, which met last Sunday evening in the First Congregational Church of Lowell.

Twelve members of the Senior Pilgrim Fellowship of the West Church attended the meeting, which included a business meeting, installation of officers and a supper. Miss Payne has been active in the Fellowship Work of the West Church for several years.

RAY DOYLE ON DEAN'S LIST

Ray A. Doyle, son of Mr. and Mrs. Fred Doyle, of Chandler rd., was one of 160 Springfield College students named to the Dean's List for the winter term. Announcement of the list was made by Dean Thornton W. Merriam.

To attain this honor, Doyle, a senior, majoring in the field of teacher education, achieved an academic index of at least 3.3 for this period. This index is equal to an average better than "B"

New General . . .
ELECTRIC ADDING MACHINES
ADDS SUBTRACTS MULTIPLIES 9 Col. Capacity
169.00 Plus Tax
FREE PARKING ON PREMISES
A. K. Thomas Co.

It's Planting Time...
All Annuals and Geraniums are ready now!
Again we have a full supply of healthy plants, including all the latest hybrid Petunias.
ALSO PEPPERS AND TOMATO PLANTS
THANK YOU
JOHN RASMUSSEN
BELLEVUE RD. CORNER LOWELL ST. ANDOVER

Leading Local Accountant

. . . chose this elegant collection for its romantic Eastern accents, yet possessed of enough subtleness to spice even a traditional room.

He found all our furniture openly branded with manufacturers' hallmarks and the prices were a delightful surprise. Yes, people who know shop . .

THE STUDIO SHOPPE
124 CROSS ST. LAWRENCE
(just off Broadway — behind Pontiac Agency)
MU 5-5023 OPEN EVENINGS

Phone-O-Rama

As Near As Your Telephone...

Use This Check List of Reliable Firms— It Tells "Who to Call... Where to Buy"

★ ACCOUNTING & BOOKKEEPING
BAILEY'S BOOKKEEPING SERVICE
Billing, Statements – Payroll & Taxes
Weekly or Monthly Basis
437 So. Broadway, Lawrence . . MU 6-4508

★ ALUMINUM DOORS & WINDOWS
MADCO ALUMINUM CO.
– Everything In Home Improvements –
Porch Enclosures, Jalousies, Doors, Windows.
Maple Rd., No. Reading . . . . . NO 4-4531

★ ANSWERING SERVICE
MERRIMAC COMMUNICATIONS SYSTEMS
Physicians' & Surgeons' Exchange – 24 Hr. Telephone Answering – Business – Professional – Tradesmen – Residents – Answered In Your Name – Two-Way Mobile Radio.
For Information Call . . . . . MU 3-2712

★ ANTIQUES
BROADWAY SECOND HAND FURN. STORE
WANTED: Marble Topped Furniture, China & Bric-A-Brac – Free Appraisal – We buy & Sell Good Used Furniture
242 Broadway, Lawrence . . . . . MU 2-2443
. . . . . Eves MU 8-6336

★ ARTESIAN WELL DRILLING
VIERA ARTESIAN WELL CO.
– Contractors for Artesian Wells –
Wells Drilled Anywhere in N.E. –
Residential – Commercial – Free Estimates
251 Andover St. Rte. 133 – Georgetown
. . . . . FLeetwood 2-8586

★ AUTO AGENCIES & DEALERS
–STUDEBAKER SALES & SERVICE
D & S SALES & SERVICE
Your Nearest Sales & Service Dealer
– See Us First for the New Lark –
133 Park St., ... NOrth Reading 4-3325

WEST STREET MOTORS
Sales: Oldsmobile – Renault – Peugeot
– Service –
134 West St., Lawrence . . . . . MU 3-8775

★ AUTO BODY REPAIRS
METROPOLITAN AUTO BODY SHOP
Oldest Shop In Lawrence – Dupont Duco Finish – Body & Fender Dents Quickly Repaired – Tops – Upholstery – Cushions
341 S. Broadway, Lawrence . . MU 2-4035

PELLERIN AUTO BODY SHOP
– Approved Insurance Estimates – Auto & Truck Painting Specialists
34 Auburn St., Lawrence . . . . . MU 2-5573

WOODLAND STREET AUTO BODY
Daniel F. Sullivan, Prop.
Body & Fender Repairs – Expert Refinishing
20 Woodland St., Methuen . . . . MU 3-2016

★ AUTO PARTS & ACCESSORIES
COGAN AUTO SUPPLY CO.
"Everything for the Automobile"
– Automotive Machine Shop –
Brake Linings & Foreign Car Parts
356 Broadway, Lawrence . . . . MU 2-5286

★ AUTO RADIATORS
BOSSE'S RADIATOR SERVICE CENTER
5 Minutes from the Andover Line –
Auto & Truck Radiators & Heaters Cleaned & Repaired – Rebuilt & New Radiators for All Makes of Cars
6 Carver St., So. Lawrence . . MU 6-3332

★ AUTO SEAT COVERS
TOWN & COUNTRY AUTO SEAT COVERS
Custom Seat Covers of All Qualities
Convertible Tops Installed
"Style In Every Mile"
169 Newbury St., Lawrence . . . MU 3-7501

★ BAKERIES
SUN RAY BAKERY, INC.
Wedding, Birthday & Party Cakes Made To Order. Bread & Roll Specialists – Donuts & Pastry
175 East St., Methuen . . . . . MU 7-7176
151 Essex St., Lawrence . . . MU 2-6580

★ BANKS
MERRIMACK VALLEY NATIONAL BANK
Checking, Saving & Club Accounts
Complete Commercial Banking Service
23 Main St., Andover . . . . . GR 5-3620

★ BANKS – CO-OPERATIVE
METHUEN CO-OPERATIVE BANK
Serial Shares: A Proven, Systematic Method of Reaching Your Goal. 3½% Annual Dividend – Inquiries Welcomed
30 Hampshire St., Methuen . . . MU 2-5271

★ BEAUTY SHOPS
NELLIE BATTS
"Shear Magic" Beauty Shop
No Parking Difficulties. Evening appointments except Saturdays –
Closed Saturday evenings.
48 Elm St., Andover . . . . . GR 5-2574

VILLAGE BEAUTY SALON
Newest Methods and Styling – Designed Especially to Beautify You
300 Pleasant St., N. Andover . . MU 6-1432

★ BOATS – MOTORS – ACCESSORIES
MERRIMAC MARINE SUPPLY
Walter Kalil, Prop. – Mercury Outboard Motors. "Everything for the Boat Owner"
– New and Used Boats & Motors – Trailers.
224 East St. Rt. 110, Methuen . MU 2-7291

★ BOWLING ALLEYS
ANDOVER RECREATION CENTER
12 Alleys – 6 Billiard Tables
– Open Monday thru Saturday –
34 Park St., Andover . . . . . GR 5-9706

★ BRIDAL SHOPS
MODERNE SHOPPE
The House of Brides
Exquisite & Exclusive Bridal Creations
Bridesmaids' Gowns – Prom Gowns
Hoops – Tiaras – Fur Rentals
Largest & Finest In Merrimack Valley
Route 110, Methuen . . . . . MU 3-1111

★ BUILDER & CARPENTER
JOSEPH R. PERRY
Alterations – Remodeling & Repairs
Custom Built Homes – Mortgages & Financing
33 Forest St., Methuen . . . . . MU 3-5177

★ BUILDING MATERIALS
SORENSON BUILDING WRECKING
Complete Line of Used Building Materials
All Types of Demolition – Salvage Yard:
Lowell Rd., Salem, N.H. . . . . TW 8-7956
. . . . . res. GR 5-6152

★ BUILDING WRECKING
GARAFOLO'S BUILDING WRECKING
I Buy & Sell New & Used Building Materials – Sinks, Storm Windows & Bathroom Sets – Agent for McCulloch Chain Saws
Yard: 5 Thornton Ave., Methuen . MU 2-9920

★ CANDY
PRISCILLA CANDY STORE
Home-Made Candy – The Always Welcome Gift – We Mail Anywhere –
Mon, Wed, Thurs 9-6; Tues, Fri, Sat 9-9
– Sunday 10-9 –
446 Essex St., Lawrence . . . . . MU 2-2893

★ CATERING
MRS. C. SAVASTANO
Italian–American Dinners – Smorgasbords
Weddings–Breakfasts–Showers–Banquets
– Call for Sample Menus –
158 Elm St., Lawrence . . . . . MU 2-1955

★ CHIROPRACTORS
DR. CORLESS & DR. RETHERFORD
Mon–Tues–Thurs–Fri: 9 a.m. to 9 p.m.;
Saturday 9 a.m. to 5 p.m.
– Consultation Without Obligation –
67 Main St., Salem, N.H. . . . . TW 8-7521

DR. ROBERT A. HANLON
Office Hrs Mon & Thurs 1 p.m. - 9 p.m.
Tues & Fri 9 a.m –9 p.m.; Sat: 9 a.m.–5 p.m
Main & Bway, Salem Depot, N.H., TW 8-7151
Over Hohnenstein Mobil Station

★ CLOTHING – Custom Made
WINDSOR TAILORING CO.
Men's & Ladies' Custom Tailoring – Coats Suits – Jackets – Fire & Police Uniforms
20-B Main St., Rt. 28 NOrth Reading 4-3191

★ COAL – COKE – OILS
CARROLL AND CONNELLY
Established Over 50 Years – Agents for Fairbanks–Morse Stokers –
24 Hr Oil Burner Sales & Service
24 Lawrence St., Lawrence . . . MU 5-5518

★ COCKTAIL LOUNGES
BILL DOW'S TOPPER RESTAURANT
Private Parties – Banquets – Weddings
Route 28, N. Reading . . . . . NO 4-3176

FLAMINGO LOUNGE
The Finest In Entertainment In An Unsurpassed Atmosphere – Our Mixologists Are Experts
301 Broadway, Lawrence . . . . MU 9-9466

★ CONSTRUCTION
HERVY CROTEAU
Gravel – Fill – Scoop Dozer Work
Water & Sewer Work - Septic Tanks Installed
180 Beacon St., Andover . . . . GR 5-2593

★ CONTRACTOR & BUILDER
ROLAND A. FORGUE
Kitchen Cabinets – Playrooms –
Remodeling & Alterations – Custom Homes
492 So. Main St. Andover. Call after 6 p.m. . . . . GR 5-6482

★ CORSET SHOPS
NU-BONE CORSET SHOP
Lucy Olds, Mgr. – Stylish Comfort & Personalized Service – Surgical & Maternity Garments – Repairs On All Types of Garments – Lightweight Garments for the Smaller Figure
301 Essex St., Lawrence . . . . MU 2-7530

★ DRUGGISTS
PATRICK DRUG CO., INC.
Arthur J. McCormick, Reg. Pharm.
– Prescription Specialists –
122 S. Broadway, Lawrence . . MU 6-4494

★ ELECTRIC APPLIANCE REPAIR
AL'S ELECTRIC SHOP
All Makes of Electric Roasters – Toasters Steam or Dry Irons Repaired
98 S. Union St., Cor Salem St. . MU 6-4639

★ ELECTROLYSIS SPECIALIST
ROSE M. VENTRILLO, R.N.
Permanent Removal of Superfluous Hair
– Using the Thermiquetron Method –
15 Wood Ave., N. Andover
off Sutton St., near Airport . . . MU 3-3789

★ EXCAVATING CONTRACTORS
FRANCIS P. REILLY
Trenching, Excavating & Grading Work
– Septic Tanks & Foundations –
Sand – Gravel – Loam & Fill
209 Lowell St., Andover . . . . . GR 5-1237

★ FENCE CONTRACTORS
ANDOVER CEDAR FENCE, PRODUCTS
Consult Us For Cedar Fences of All Types
Estimates & Suggestions Cheerfully Given
– R. Hoyer, Prop. –
Wildwood Rd. on the By-Pass . .GR 5-5918

★ FLORISTS
NORTH READING FLOWER SHOP
Flowers for All Occasions
Daily Delivery In Andover
21 Main St., Rte 28 . . NO Reading 4-4111

NOSEGAY FLOWER SHOP
Let Our Flowers Say it For You
– Flowers for All Occasions –
79 So Union St., Lawrence . . . MU 3-7561

★ FUNERAL DIRECTORS
M.A. BURKE MEMORIAL FUNERAL HOME
390 N. Main St., Andover . . . . GR 5-5200

★ FURNITURE
FURNITURE BARN, INC.
"Where Fine Furniture Costs Less"
Wilson's Corner, N. Andover . . MU 2-8266

MICHAEL J. SULLIVAN, INC.
"The Largest Furniture Store In Essex County" – Serving Andover Homemakers for Generations
226 Essex St., Lawrence . . . . MU 6-6157

★ FURNITURE – BOUGHT & SOLD
THE FURNITURE EXCHANGE
Wanted: High Grade Used Furniture –
We Buy & Sell New & Used Furniture
42 Park St., Andover . . . . . GR 5-24[illegible]

★ FURNITURE – CUSTOM MADE
CRAFT-WOOD PRODUCTS
"Anything In Furniture Made To Order"
Osgood St., Andover . . . . . GR 5-2123

★ FURNITURE–Repairing & Refin..
CARRIERE FURNITURE REPAIR SHOP
"Furniture Made To Look Like New"
Custom Upholstery – Draperies – Slip Covers
295 Park St., ... NOrth Reading 4-3307

★ GARDEN & LAWN SUPPLIES
RAY SMITH GREENHOUSES
"Finer Flowers for Every Occasion"
– Breck's Authorized Associate –
Garden Supplies – Bird Feeders & Seed
100 Howe St., Methuen . . . . . MU 2-3884

★ GASOLINE SERVICE STATIONS
NORTH READING ESSO STATION
Complete Lubrication & Minor Repairs
Tune-Ups – We Give S & H Green Stamps
Route 28, ... NOrth Reading 4-3181

PERRY'S MOBILE SERVICE
AAA & Other Road Service - Tune-Ups, Brake Work, Minor Repairs – S & H Green Stamps – Tires, Batteries & Accessories
Rte 28, Carter's Corner, Andover
. . . . . GR 5-9829

★ GIFT SHOPS
GIFTS BY MAGDA
Exclusive & Distinctive Gifts
English Bone China
101 Essex St., Lawrence . . . . MU 2-6550

★ GROCERS
BALLARDVALE MARKET
Dealers for S.S. Pierce Products
Choice Meats – Beer & Wine
– Free Home Delivery –
325 Andover St., Ballardvale . . GR 5-1126

★ HEARING AIDS – SONOTONE
THERESA MANZI AMORE
– Sonotone of Lawrence –
The Amazing New, Sonotone –
ALL In Your Ear
Bay State Bldg., Lawrence . . . MU 2-4730
. . . . . GR 5-5243

★ HI FI & STEREO SYSTEMS
A &.L SOUND CO.
Custom Installations & Servicing – Hi-Fi & Stereo Components – Matching Amplifiers & Speakers for Your Present Units
47 Osgood St., Methuen . . . . . MU 2-0179

★ HOMES – NURSING
THE SALEM NURSING HOME
Modern Facilities – Pleasant Surroundings
Registered Nurse On Duty
Rates: $7 – $8 & $10 Per Day
Rte 28, So Salem, N.H. . . . . MA 6-1161
. . . . . MA 6-9192

★ HOT TOP WORK
R.F. SPINDLER TRUCKING CO.
Driveways, Walks & Parking Areas –
Resurfaced & Installed – Free Estimates
Sand – Loam – Gravel – Fill
22 Leland Rd., North Reading . NO 4-4264

★ INTERIOR DECORATORS
CURTAIN SHOPPE, INC.
A Complete Home Decorating Service –
Home Consultation & Samples – No Charge
Andover Representative: Dan [illegible]dsley
. . . . . MU 3-1770
195 Winthrop Ave., Lawrence . . MU 6-455[illegible]

★ INVESTMENTS
EASTERN INVESTMENT CORP.
Mutual Funds – Systematic Investment Programs – Estate Planning –
Bank Stocks – Utilities – Industrials
Rte. 28, N. Reading . . REading [illegible]

ITURE
TURE BARN, INC.
ne Furniture Costs Less"
Corner, N. Andover . . MU 2-8260

L J. SULLIVAN, INC.
est Furniture Store In Essex
Serving Andover Homemakers
tions
St., Lawrence . . . . MU 6-6157

ITURE – BOUGHT & SOLD
URNITURE EXCHANGE
gh Grade Used Furniture –
Sell New & Used Furniture
, Andover . . . . . GR 5-2467

TURE – CUSTOM MADE
WOOD PRODUCTS
In Furniture Made To Order"
, Andover . . . . . GR 5-2129

TURE–Repairing & Refin.
RE FURNITURE REPAIR SHOP
Made To Look Like New"
holstery – Draperies – Slip
., ... NOrth Reading 4-3307

EN & LAWN SUPPLIES
TH GREENHOUSES
wers for Every Occasion"
Authorized Associate –
plies – Bird Feeders & Seed
t., Methuen . . . . . MU 2-3884

INE SERVICE STATIONS
READING ESSO STATION
ubrication & Minor Repairs
– We Give S & H Green Stamps
. . . . . NOrth Reading 4-3182

'S MOBILE SERVICE
r Road Service - Tune-Ups,
Minor Repairs – S & H Green
res, Batteries & Accessories
ter's Corner, Andover
. . . . . GR 5-9829

HOPS
MAGDA
Distinctive Gifts
e China
t., Lawrence . . . . MU 2-6550

RS
OVALE MARKET
S. Pierce Products
s – Beer & Wine
Delivery –
St., Ballardvale . . GR 5-1105

G AIDS – SONOTONE
MANZI AMORE
f Lawrence –
New, Sonotone –
Ear
dg., Lawrence . . . MU 2-4730
. . . . . GR 5-5243

STEREO SYSTEMS
UND CO.
allations & Servicing – Hi-Fi
mponents – Matching Ampli-
akers for Your Present Units
., Methuen . . . . . MU 2-0178

– NURSING
EM NURSING HOME
ities – Pleasant Surroundings
urse On Duty
$8 & $10 Per Day
lem, N.H. . . . . MA 6-1161
. . . . . MA 6-9193

P WORK
DLER TRUCKING CO.
alks & Parking Areas –
Installed – Free Estimates
– Gravel – Fill
., North Reading . NO 4-4264

R DECORATORS
SHOPPE, INC.
ome Decorating Service –
ation & Samples – No Charge
esentative: Dan dsley –
. . . . . AU 3-1770
Ave., Lawrence . . MU 6-4557

MENTS
INVESTMENT CORP.
– Systematic Investment
Estate Planning –
– Utilities – Industrials
eading . . REading 2-4184

Phone-O-Rama

As Near As Your Telephone...

Use This Check List of Reliable Firms— It Tells "Who to Call... Where to Buy"

★JEWELER & OPTICIAN
JOHN H. GRECOE
– Diamonds –
– Sterling In Every American Pattern –
46 Main St., Andover . . . . . GR 5-0830

★KITCHEN CABINETS
UNWIN LUMBER CO.
Custom Styled Cabinets – Prefinished
Cabinets – Saxon Fully Formed Tops –
Complete Installations
116 Spruce St., Lawrence . . . . MU 7-7853

★LAUNDRIES
MEADOWBROOK LAUNDRY, INC.
– A Complete Laundry Service –
"The Largest Through Quality"
16 Sutton St., N. Andover . . . . MU 2-5211

★LIQUORS – WINES – BEERS
DRISCOLL'S PACKAGE STORE, INC.
Paul D. Carey, Prop.
Free Delivery – Imported & Domestic
Brands
42 Park St. Opp. Johnny's Mkt. . GR 5-1004

★LUMBER DEALERS
CENTRAL LUMBER CO., INC.
"Dependable Building Materials"
Masonite – Homasote – Ruberoid –
Plywood – Wallboard – Millwork
3 Maple St., Lawrence . . . . . MU 3-8711
. . . . . MU 3-8712

★MARKETS
ANDOVER MARKET
Frozen Foods – Beer & Wine
Fish & Chips On Fridays
– We Deliver Telephone Orders –
1 Elm St., Andover . . . . . GR 5-1177

★MILK DEALERS
BROX'S DAIRIES, INC.
"End the Quest for the Best"
– Deliveries Every Other Day –
200 N. Lowell St., Methuen . . . MU 2-9659

★MORTGAGES
ESSEX SAVINGS BANK
Mortgage Headquarters for Over 111 Years
Conventional & VA Mortgages
296 Essex St., Lawrence . . . . MU 5-5104

★MOVING – STORAGE – PACKING
WM. B. KENT & SONS – Est. 1932
Agent for North American Van Lines
Free Estimates – Local & Long Distance
550 Turnpike St., N. Andover
Jct. Rts 114 & 125 . . . . . MU 3-9439
. . . . . Nites . . . MU 2-9784

HERMAN C. TAYLOR MOVING CO.
– Herbert Krauss, Prop. –
Call A Reliable LOCAL Mover
Statewide Van Service – Reasonable Rates
261 Beacon St., Andover . . . . . GR 5-1785
. . . . . MU 6-6654

★MUSICAL INSTRUMENTS
JOSEPH WARCHOT & SONS – Est. 1915
New & Used Instruments – Expert Repairs
C.G. Conn Band Instruments
Instrument Rental Plan
376 Common St., Lawrence, . . . MU 3-1875
Opposite the New Court House

★OIL BURNERS
J.A. LEONE & SONS, INC.
Timken Silent Automatic Oil Heating
24 Hr Service – Filtered Fuel Oils
296 Broadway, Lawrence . . . . MU 7-7101

★OIL BURNER SERVICE
RALPH AHIE
Oil & Gas Burners Cleaned, Repaired &
Installed – Electric Pumps Repaired &
Installed – Guaranteed Work
84 Newport St., Methuen . . . . . MU 3-0056

★OILS–FUEL & RANGE
J.A. LEONE & SONS, INC.
Dependable 24 Hr Delivery Service
Filtered Fuel Oils – Free Heating Surveys
296 Broadway, Lawrence . . . . MU 7-7101

MARTIN OIL CO., INC.
Complete Automatic Oil Heating Service
– Power Burner Sales & Service –
Aluminum Storm & Screen Doors & Windows
39 Oakland St., Methuen . . . . . MU 2-7577

★OILS & OIL BURNERS
TEMPLE OIL SERVICE
Serving the Entire Andover–No Reading
Area – Oil Burner Sales & Service
Tires, Batteries & Auto Supplies
290 Main St., ...NO Reading 4-3177

★PAINT & WALLPAPER
M.J. BASSETT
Rentals On Floor Sanding Machines &
Wallpaper Steamers
Dealers for SAPOLIN Paints
258-266 Park St., Lawrence . . . MU 6-6064

★PAINTING & DECORATING
R.A. CONRAD
Interior Decorating – Paperhanging
Brush & Spray Painting
46 Holly St., Lawrence . . . . . MU 8-8533

LOUIS DIZOGLIO & SON
Fast, Thorough & Neat Work By Skilled Men
"Quality Doesn't Cost – It Pays"
101 Perry Ave., Lawrence . . . . MU 3-4359

FRANK MATCHMAKER
Painting – Paperhanging – Decorating
– All Men Fully Insured –
530 Andover St., Lawrence . . . . MU 8-2450
. . . . . MU 2-1296

★PIANO & ORGAN INSTRUCTION
CHARLES BURDETT
Modern Methods of Instruction for
Popular & Classical Music
16 Main St. . . NOrth Reading 4-3654

★PIANOS & ORGANS
KNUEPFER & DIMMOCK, INC. –
Est. 1896 – Complete Line of Hammond
Organs – "Music's Most Glorious Voice"
286 Essex St., Lawrence . . . . MU 2-5664

★PIZZA
ANCHORS AWEIGH RESTAURANT
All Varieties of Pizza To Take Out
Steak, Chops, Chicken – Choice Liquors
Sea Foods – Fish and Chips
19 Essex St., Andover . . . . . GR 5-9710

★PLASTERING CONTRACTORS
RALPH GILMAN & SONS
Ceilings & Arches – Patching & Repairs
Free Estimates – All Men Insured
242 Lowell St., Andover . . . . . GR 5-5571

★PLUMBING & HEATING
MAGEE-DONNELLY, CO., INC.
Plumbing & Heating Contractors
Power Oil Burners Sold & Serviced
112 Haverhill St., . . NOrth Reading 4-3141

HENRY A. VOGT & SON
30 Years of Experience – Repairs & Re-
modeling – Alterations – Prompt Service
– Free Estimates –
99 High St., Andover . . . . . GR 5-2660

★POULTRY & EGGS
ERNEST TURGEON
Clean, Farm-Fresh Poultry & Eggs
– Call for Home Delivery –
52 Brown St., West Andover . . . GR 5-2891

★POULTRY STORES
THE CHICKEN MART
Fresh Cut & Whole Barbecued Chickens
Tues, Thurs, Fri & Sat 8 a.m. to 9 p.m.
Mon & Wed 8 a.m. to 7 p.m. –
Sun 7 a.m. to 2 p.m.
129 a S. Broadway, Lawrence . . MU 8-6621
98 Essex St., Lawrence . . . . . .MU 2-4531

★PRINTERS
EAGLE – TRIBUNE PRINTING
"Printers of Distinction"
Lawrence . . . . . MU 3-3091

ECONOMY PRESS – L.A. SABIN
Quality Job Printing
Phone & Main Orders
Filled & Delivered Promptly
73 Pleasant St., N. Andover . . MU 6-6389

★REAL ESTATE
BOB & MARY BURKE
Multiple Listing Realtors
Open 24 Hours A Day – 7 Days A Week
14 Chickering Rd., N. Andover . MU 2-2416
at Jct. Rtes 133 & 125

★REAL ESTATE
THE JAMES P. HAINSWORTH INS. AGCY.
Realtors – Member Multiple Listings Service
All Types of Insurance Coverages
150 Main St., N. Andover . . MU 2-5519 &
MU 2-7203 . . . Real Estate: . . MU 5-5682

ROBERT STONE COMPANY
Donald Anderson, Local Agent
21 Linda Rd., Andover . . . . . GR 5-3650
67 Foster St., Melrose – 191 Broadway,
Lynnfield – 666 Main St., Reading,
16 Main St., Topsfield

★RELIGIOUS ARTICLES
TIMOTHY C. SHINE
Statues – Missals – Rosaries – Prayerbooks
And Selected Religious Gifts
28 Lawrence St., Lawrence . . . MU 2-1061

★RESTAURANTS
LEVAGGI'S
Beautiful Cocktail Lounge – Excellent
Food – Private Parties – Wedding Recep-
tions & Club Meetings
Main St., Rte 28 . . . NOrth Reading 4-3133

LUIGI'S RESTAURANT
Louis Laudani, (Kid Louis), Prop.
Open Daily at 11 a.m. – Ample Parking
Italian – American Food –
Steaks & Lobsters Our Specialty –
Beer, Wine & Champagne
Newbury cor. Methuen St., Law. MU 9-9181

SONNY'S RESTAURANT
"Fine Italian – American Food – Moderate
Prices" – Telephone Orders in Take-Home
Containers at No Extra Charge –
Phone Your Order Ahead – Opp. Arthur's
471 Essex St., Lawrence . . . . . MU 8-6522

★RESTAURANTS – CHINESE
CHINA ROYAL RESTAURANT
"Chinese Food At Its Best"
Orders Put Up To Take Out
Open Daily from 4 p.m. – Sundays from 1:30
Rte 28 . . . . . NOrth Reading 4-4284

★ROOFING AND SIDING
NATIONAL BUILDERS CO.
All types of roofing and Siding. Factory
trained mechanics. Aluminum windows,
doors, Jalousies and siding.
Wholesale and retail –
201 Cypress Ave., Lawrence . . MU 8-5353

★RUG & UPHOLSTERY CLEANING
OTASH RUG CLEANING CO.
Est. 1895 – Rugs Cleaned, Repaired,
Stored & Mothproofed – Special Care to
Hooked, Braided & Orientals
5 Brook St., Methuen . . . . . MU 2-2298
. . . . . MU 6-4372

★RUGS & CARPETS
LAWRENCE RUG & LINOLEUM CO.
Headquarters for those Heavenly
Carpets by Lees –
278 S. Broadway, Lawrence . . . MU 7-7906
Next to Registry of Motor Vehicles

★SEA FOODS
KILEY'S SEA FOODS
"The Finest In Cooked Sea Foods"
Fried Fish & Chips – Clams – French
Fries – Pizza & Torpedo Sandwiches to
Take Out – 11 a.m. to 10 p.m.; Sun 4 to
10 p.m.; Closed Mon.
309 S. Broadway, Lawrence . . . MU 6-3731

★SHEET METAL WORK
GEORGE A. PARKER
Heating – Air Conditioning – Ventilating
– Estimates Furnished –
15 Post Office Ave., Andover . . GR 5-2610

★SHOE REPAIRING
BAY STATE SHOE REPAIRING
– Quality Shoe Repairing –
Bay State Bldg., Lawrence . . . . MU 2-2789

★SHOE STORES
– More People In All Walks of Life Are
Buying Better Shoes & Saving Money at
JACKSON SHOE STORE
94 Jackson St., Lawrence . . . . MU 3-8603

GEO. LORD & SON – Est. 1869
For Women: Rhythm Step & Enna Jettick
For Men: Bostonian, Nunn Bush, Mansfield
For Children: Little Yankee & Buntees
445 Essex St., Lawrence . . . . MU 2-6536

★STATIONERY & OFFICE SUPPLIES
ANDOVER STATIONERS
Office Furniture – Typewriters & Adding
Machines – Personalized Stationery &
Printing – Complete Supplies for Home,
School & Office
94 Main St. Andover . . . . . GR 5-3151

★SURVEYOR–CIVIL ENGINEER
ANDERSON & HOLMAN
R.E. Anderson, Registered Surveyor
Land Court Plans – Subdivisions – Bank
Plans – Grades & Elevations
Topographic & Construction Plans
157 Haverhill St., NOrth Reading 4-3606

★TV SALES & SERVICE
GUARANTEED TV CO.
"All That the Name Implies"
– Color TV Specialists –
146 Lowell St., Methuen . . . . . MU 3-2843

★TV SERVICE
PRECISION TELEVISION SERVICE
Factory Authorized TV Service Engineers
A Complete Electronic Lab to Better
Serve You
274 Broadway, Lawrence . . . . MU 6-4113

★TILE CONTRACTORS
MERRIMACK TILE CO., INC.
Ceramic Tile, All Kinds of Resilient
Flooring and Formica Tops –
– Free Estimates –
15 Pleasant St., Lawrence . . . MU 8-3006

★TIRES & BATTERIES
FIRESTONE STORES
Tires – Tubes – Batteries – Front End
& Brake Service – Delivery & Road Service
– Philco TV & Appliances –
58 Essex St., Lawrence . . . . . MU 6-4108

HOPE TIRE & SUPPLY CO.
B.F. Goodrich Distributor – Passenger &
Truck, Farm & Industrial Tires – Recap-
ping & Retreading – Budget Terms –
7 Broadway, Lawrence . . . . . MU 2-2128

★TRACTOR WORK & PLOWING
WILLIAM A. WATSON
Plowing – Harrowing – Mowing
– Cordwood Sawing –
Bancroft Road, Andover . . . . . GR 5-1546

★TRUCK BODIES & PAINTING
J.E. TURNER & SON
Lyncoach Aluminum Van Bodies – Custom
Built Bodies – Repairs, Painting &
Lettering – Thermo-King Refrigeration
Route 62, ... NOrth Reading 4-3105

★UPHOLSTERERS
CROSBY & HOLT
See Our Large Display of Fine Fabrics
Foam Rubber Specialists – Free Estimates
379 South Main St., Andover . . . GR 5-2091
2 Miles from Andover Center

★VACUUM CLEANERS – Electrolux
ELECTROLUX AUTHORIZED
FACTORY BRANCH
Merrimack Valley's Only Authorized
Electrolux Branch – New & Rebuilt –
Sales & Service
"World's Only Fully Automatic Cleaner"
194 Broadway, Law. MU 3-8719 – 8710

★VENETIAN BLIND LAUNDERING
AUTO-JET VENETIAN BLIND LAUNDRY
Machine-process laundering of Blinds,
tapes, cords and slats. Sparkling
clean and back on your windows in
24 hours.
12 Harold St., No. Andover . . . MU 3-2537
If No Answer Call . . . . . MU 7-7546

★WELDING & FABRICATING
CONSOLIDATED WELDING &
ENGINEERING, INC.
Portable Equipment – We Go Anywhere
Aluminum & All Types of Welding –
Metal Fabricating, Stamping, Spraying,
Hard Facing –
34 French St., Methuen . . . . . MU 3-7353

★WINDOW & HOUSE CLEANING
MILT ALLEN
Paint Washing – Floor Cleaning – Cellars,
Attics & Yards Cleaned – Free Estimates
1208 Turnpike, N. Andover . . . . MU 2-4061

TOWNSMAN CLASSIFIED ADS BRING RESULTS

ARBORISTS

AMALIA
TREE SURGEONS, Inc.
A TREE SERVICE WITH A SENSIBLE ATTITUDE TOWARD COST
GR 5-1848

BUSS TREE SERVICE
CERTIFIED ARBORIST
A Complete Tree Service
J.H. Buss, Sr. Tel. GR 5-3602
J.H. Buss, Jr. Tel. GR 5-6051

TREE SERVICE
by
DODGE ASSOCIATES
Wenham, Massachusetts
ANDOVER REPRESENTATIVE
ALBERT R. RETELLE
CERT. MASS ARBORIST
Reservation Road
Tel. GR 5-0841

AUTOMOBILES

EUROPA MOTORS, Ltd.
MG – AUSTIN – MAGNETTE
AUSTIN HEALEY – RILEY
MORRIS
LUPINE RD. ANDOVER
GR 5-5343
ROUTE 110, DRACUT
GLenview 2-4101

AUTO REPAIRS

CLARK MOTOR CO.
AUTHORIZED
CHRYSLER - PLYMOUTH
SALES and SERVICE
PAINTING and BODY WORK
IN OUR OWN SHOP
41 PARK ST., ANDOVER
Tel. GR 5-6333

PARK ST. GARAGE
GENERAL AUTO REPAIRING
JENNEY GAS & OILS
33 PARK ST. TEL. GR 5-0240

BUILDING MATERIAL

LUMBER ··· PAINTS
WALLPAPER
HARDWARE
SPORTING GOODS
AMMUNITION – TARGETS
J. E. Pitman Est.
63 PARK ST., ANDOVER
TEL. GR 5-0664

CARPENTRY WORK

FOR ALL YOUR
CARPENTER WORK
REMODELING
OR
ROOFING
CALL
ED. OTTO
TEL. GR 5-1396
FREE ESTIMATES

Women Presented Minstrel Show

Women of the Friendly Guild of Christ Church, at a recent meeting as hostesses to the members of St. Paul's Church, No. Andover, presented an old fashioned minstrel show.

The end men were Mrs. Richard Wrigley, Mrs. John Mooney, Miss Helen Smith and Mrs. David Anderson. Miss Doris Hilton acted as interlocutor.

The chorus was made up of Mrs. Higus Asoian, Mrs. Alex Anderson, Mrs. Leslie Westfall, Miss Agnes Deyermond, Miss Isabelle Greenhow and Miss Elizabeth Hilton.

A barbershop quartet was composed of Mrs. Albert Swenson, Mrs. Harold Colburn, Mrs. Charles Caldwell and Mrs. Alfred Harris. Miss Gertrude Taylor and Mrs. Homer Wadman, in top silk hat and formal attire, performed "Me and My Shadow".

Dressed in Gay-Ninety bathing suits, with high lace shoes and the old black umbrella, Mrs. Homer Wadman and Mrs. Harold Colburn portrayed "Life by the Sea". Mrs. Sidney Lamb kept the audience in constant laughter with her recital.

The Roaring Twenties appeared again, with Mrs. Albert Swenson, Miss Gretrude Taylor, Miss Agnes Gallagher and Mrs. Sidney Lamb, dressed in gay dresses, dancing the Charleston.

Dressed in appropriate Scottish outfit, Miss Agnes Gallagher sang a Scottish song and performed a Harry Lauder act. Miss Martha Howe, dressed as an eminent musician, did a pantomime on the fiddle.

Mrs. Alfred Harris' rendition of the beautiful song "The Rose of Tralee", brought the show to an end.

Mrs. Howard Young and Mrs. Roger Lewis were co-chairmen and were assisted by Mrs. Norman Benson, Mrs. Allan Byer, Mrs. William Westphal, Mrs. Ralph Wilkinson, Mrs. Charles Cottrell and Mrs. William Rhoads.

Mrs. Ralph Wilkinson arranged beautiful table decorations featuring apple blossoms. Mrs. Richard Wrigley was in charge of the minstrel show cast.

TOWNSMAN BUSINESS DIRECTORY

CARPENTRY WORK

EDWIN J. VERDA
GENERAL CONTRACTOR
CARPENTER
BUILDER
HOME REPAIRING & REMODELING
PORCHES ENCLOSED
Jalousies or Screening
FREE ESTIMATES
TEL. GR 5-3688

CLEANSERS & DYERS

CLEANSING
PRESSING
TAILORING
MEN'S AND LADIES' GARMENTS
CALL GR 5-5735
Elander & Swanton
56 MAIN ST.
ANDOVER, MASS.

INSURANCE

DOHERTY
INSURANCE
GR 5-0260

LANDSCAPE SERVICE

HEATHERFELLS NURSERY
LANDSCAPE SERVICE
H. ROHRBACH
Sunset Rock Road Tel. GR 5-0192
Bring Us Your Garden Problems

LAUNDRIES

QUICK SERVICE
Wet Wash
Dried and Folded
IN BY 10 OUT BY 5
SHIRTS & FLATWORK FINISHED
Bed Spreads & Shag Rugs
ESSEX LAUNDROMAT
24 ESSEX ST. ANDOVER
TEL. GR.5-3005

REAL ESTATE

ANDOVER REALTY AGENCY
SHAWSHEEN SQUARE
GR 5-0600 – MU 8-4241
Donald A. MacNeil, Realtor

W. Shirley Barnard
REAL ESTATE
Main at Barnard Street
Telephone GReenleaf 5-0202

REAL ESTATE

BRADLEY
REAL ESTATE
GR 5-2529 MU 7-7029

Fred E. Cheever
REAL ESTATE
21 MAIN STREET
Tels. GR 5-3775 – GR 5-1098

DOHERTY
REAL ESTATE
REALTORS MLS
GR 5-0260

For Efficient, Courteous Service and ACTION!
List Exclusively with
R. C. SIMMERS
REAL ESTATE – INSURANCE
94 Main St. TEL. GR 5-2316

Subscribe to the TOWNSMAN

RESTAURANTS

CHOICE OF FINE FOODS & LIQUORS
Louis Scanlon's
ON THE ANDOVER LINE

SERVICE STATION

Here To Serve . .
John M. Murray
Gulf
Super Service
COR. MAIN AND CHESTNUT STREETS

TELEVISION SERVICE

RADIO & TV SERVICE
MULLIGAN'S
RADIO & TV LAB.
SOUTH BROADWAY, LAWRENCE
TEL. LAW. 30396

TRAVEL

ANDOVER TRAVEL BUREAU
Agency for All Airlines and Steam Ship Lines
21 MAIN ST.
TEL. GR 5-3775 – GR 5-1098
Fred E. Cheever, Mgr.

Fly-Up Ceremony Held For Troop 112

Under the co-leadership of Mrs. F. Kenneth Godin and Mrs. Theodore C. Burtt, the Brownie Scouts of Troop 112 held their last meeting of the current year at the park on Chestnut st., May 19.

A Fly-up ceremony was conducted with Mrs. Burtt presenting the girls with their wings, as their Brownie Leader and the girls were received into Scouting by Mrs. Godin, their Scout leader. Assisting were Mrs. Frank Bayliss, Mrs. Franklyn Johnson, Mrs. Charles E. Fisk and Mrs. Philip Ryder.

Upon completion of the ceremony the group enjoyed a picnic at the Ryder home on Chestnut st.

Following is a list of the girls who have completed the Brownie course and graduated into Girl Scouting: Patricia Bayliss, Kathryn Burtt, Maureen Carlsen, Linda Culbert, Gretchen Currier, Barbara Dolan, Susan Fisk, Catherine Fitzgerald, Deborah Godin and Judith Johnson.

Also Cynthia Johnston, Deborah Lavely, Jacqueline Ryder, Lynne Sabbagh, Nancy Sanborn, Susan Sanborn, Kristina Silva, Barbara Sorrie, Judy White and Holly Washburn.

RAYTHEON HAS SITE APPROVAL

(Continued from Page One)

three months of the time the project ends, must be entirely removed.

Purpose Outlined

The Appeals Board decision said that Raytheon intends to test electronic systems in the missiles, as well as test radar involved in the operation of the Hawk missiles. Ten engineers will be required as a staff, while other engineers will be trained there in the operation of this system.

At no time will there be any live missiles, nor will fuel be stored at the location, it was stated.

The actual permit for a zoning variance went to Fred Doyle, who owns the property.

It is understood that a 40x50 steel pre-fabricated building will be erected on a concrete slab. Other concrete slabs will be poured in locations around the property where batteries of the missiles can be placed.

A fence 10 feet high will be built around an area about 200 feet by 500 feet, and appropriate security provisions will be established, including guards around the area.

There will be no smoke, the decision reitterated, nor fumes. The only noise will be from a generator, it was stated, which will correspond closely to the noise made by a power lawn mower.

The Appeal Board statement also specified that it is understood that no electronic waves will be emitted which could in any way be harmful or noticeable.

The testing work has actually been carried on at the Raytheon plant in Shawsheen, it was noted, but this has been unsatisfactory because of limited space and facilities.

The portion of the fence closest to River rd., the Board said, will be about 350 feet away, as an indication of the distance the facility will be from travelled ways.

PLAYDON'S
Flowers For All Occasions
35 LOWELL ST. TEL. GR 5-0070

Fitzgerald Elected By Boston Club

John J. Fitzgerald, 77 Carmel rd., manager of Eagle-Tribune Printing in Lawrence, was elected president of the Boston Club of Printing House Craftsmen at the annual meeting of the organization Monday evening in Boston and became the first member in the northern New England area to be thus honored.

Mr. Fitzgerald has been an active member of the printing executives' group for a number of years, and his promotion to presidency marks the many contributions he has made to the progress of the club in the past.

The Boston Club, composed of 500 members, is the third largest graphic arts organization in the United States.

He is a director of the Greater Lawrence Chamber of Commerce and vice president of the Eagle-Tribune Associates, composed of veteran newspaper executives and employes. He is a past president of the New England Association of Circulation Managers and is a member of the Andover Men's Club, Bon Secours Guild, Campion Hall Retreat Guild and the Holy Name Society of St. Augustine's Parish.

PERSONAL

Mr. and Mrs. Arthur W. Jones, 128A Main st., recently returned from a month's visit with Mr. and Mrs. G. Kenneth Bancroft of Tucson Arizona. The Bancrofts are former residents of Lawrence.

Subscribe to the TOWNSMAN

LEGAL

Commonwealth of Massachusetts
PROBATE COURT
DOCKET NO. 251431

Essex, ss.

To all persons interested in the estate of GEORGE RICHARD ABBOTT late of Andover in said County, deceased.

A petition has been presented to said Court for probate of a certain instrument purporting to be the last will of said deceased by FLORENCE M. ABBOTT, of Andover in the County of Essex, praying that she be appointed executrix thereof.

If you desire to object thereto you or your attorney should file a written appearance in said Court at Newburyport before ten o'clock in the forenoon on the twenty-fifth day of May 1959, the return day of this citation.

Witness, JOHN V. PHELAN, Esquire, First Judge of said Court, this first day of May 1959.

JOHN J. COSTELLO, Register.

Lloyd & Sherman
316 Essex St.
Lawrence, Mass. 7-14-21

HOME-TOWN MOVING is our SPECIALTY!
Dependable moving . . . across town or overseas
"Wife-Approved" MOVES

WM. B. KENT & SONS
550 TURNPIKE ST.
NO. ANDOVER
(Junction Rts 114-125)
MU 3-9439
Authorized Agent for . . .
North American WORLD WIDE MOVING

Fitzgerald Elected By Boston Club

John J. Fitzgerald, 77 Carmel rd., manager of Eagle-Tribune Printing in Lawrence, was elected president of the Boston Club of Printing House Craftsmen at the annual meeting of the organization Monday evening in Boston and became the first member in the northern New England area to be thus honored.

Mr. Fitzgerald has been an active member of the printing executives' group for a number of years, and his promotion to presidency marks the many contributions he has made to the progress of the club in the past.

The Boston Club, composed of 500 members, is the third largest graphic arts organization in the United States.

He is a director of the Greater Lawrence Chamber of Commerce and vice president of the Eagle-Tribune Associates, composed of veteran newspaper executives and employes. He is a past president of the New England Association of Circulation Managers and is a member of the Andover Men's Club, Bon Secours Guild, Campion Hall Retreat Guild and the Holy Name Society of St. Augustine's Parish.

Other concrete slabs will be poured in locations around the property, where batteries of the missiles can be placed.

A fence 10 feet high will be built around an area about 100 feet by 500 feet, and appropriate security provisions will be established, including guards around the area.

There will be no smoke, the division reitterated, nor fumes. The only noise will be from a generator, it was stated, which will correspond closely to the noise made by a power lawn mower.

The Appeal Board statement also specified that it is understood that no electronic waves will be emitted which could in any way be harmful or noticeable.

The testing work has actually been carried on at the Raytheon plant in Shawsheen, it was noted, but this has been unsatisfactory because of limited space and facilities.

The portion of the fence closest to River rd., the Board said, will be about 350 feet away, as an indication of the distance the facility will be from travelled ways.

PERSONAL

Mr. and Mrs. Arthur W. Jones, 28A Main st., recently returned from a month's visit with Mr. and Mrs. G. Kenneth Bancroft of Tucson Arizona. The Bancrofts are former residents of Lawrence.

Subscribe to the TOWNSMAN

LEGAL

Commonwealth of Massachusetts
PROBATE COURT
DOCKET NO. 261431

Essex, ss.

To all persons interested in the estate of GEORGE RICHARD ABBOTT late of Andover in said County, deceased.

A petition has been presented to said Court for probate of a certain instrument purporting to be the last will of said deceased by FLORENCE M. ABBOTT, of Andover in the County of Essex, praying that she be appointed executrix thereof.

If you desire to object thereto you or your attorney should file a written appearance in said Court at Newburyport before ten o'clock in the forenoon on the twenty-fifth day of May 1959, the return day of this citation.

Witness, JOHN V. PHELAN, Esquire, First Judge of said Court, this first day of May 1959.

JOHN J. COSTELLO, Register.
Lloyd & Sherman
16 Essex St.
Lawrence, Mass. 7-14-21

MOVING is our SPECIALTY!
Dependable moving . . . across or overseas
"Safe-Approved" MOVES
T & SONS
Authorized Agent
North American WORLD WIDE MOVING

LEGAL NOTICES

Commonwealth of Massachusetts
PROBATE COURT
Docket No. 261,606

Essex, ss.

To all persons interested in the estate of RODNEY W. BROWN late of Andover in said County, deceased.

A petition has been presented to said Court, for probate of a certain instrument purporting to be the last will of said deceased by RODNEY W. BROWN, Junior of Canton in the County of Norfolk, praying that he be appointed executor thereof without giving a surety on his bond.

If you desire to object thereto you or your attorney should file a written appearance in said Court at Lawrence before ten o'clock in the forenoon on the eighth day of June 1959, the return day of this citation.

Witness, JOHN V. PHELAN, Esquire, First Judge of said Court, this thirteenth day of May 1959.

JOHN J. COSTELLO, Register.
21-28-4

Commonwealth of Massachusetts
PROBATE COURT
Docket No. 261430

Essex, ss.

To JULIA KENNEDY of Andover in said County, and to her heirs apparent or presumptive:

A petition has been presented to said Court alleging that said JULIA KENNEDY has become incapacitated by reason of advanced age — to properly care for her property and praying that JOHN A. WINTERS of Andover in the County of Essex or some other suitable person, be appointed conservator of her property.

If you desire to object thereto, you or your attorney should file a written appearance in said Court at Salem before ten o'clock in the forenoon on the first day of June 1959, the return day of this citation.

Witness, JOHN V. PHELAN, Esquire, First Judge of said Court, this fourth day of May 1959.

JOHN J. COSTELLO, Register.
14-21-28

Commonwealth of Massachusetts
PROBATE COURT
Docket No. 261563

Essex, ss.

To ETHEL B. DAVIS of Andover in the County of Essex, and to her husband, heirs apparent or presumptive and to the Massachusetts Department of Mental Health:

A petition has been presented to said Court alleging that said ETHEL B. DAVIS is a mentally ill person and praying that DORCAS COSTELLO of Andover in the County of Essex, or some other suitable person, be appointed her guardian.

If you desire to object thereto you or your attorney should file a written appearance in said Court at Salem before ten o'clock in the forenoon on the first day of June 1959, the return day of this citation.

Witness, JOHN V. PHELAN, Esquire, First Judge of said Court, this seventh day of May 1959.

JOHN J. COSTELLO, Register.
Eaton and Chandler, Attys.,
Bay State Bldg.,
Lawrence, Mass. 14-21-28

ANDOVER HOUSING AUTHORITY

Sealed bids will be received at the office of the Authority at 100 Morton Street, Andover, Massachusetts, until 8:00 o'clock P.M., Daylight Saving Time, on Monday, June 8, 1959 for the following:

1. No. 5 fuel oil delivered into the storage tank of the Authority in transport tank lots of 4,000 gallons.

2. Collection of garbage one weekday per week from sunken garbage containers at the front of each of the 56 dwelling units.

3. Collection of cans, papers, magazines, trash and rubbish one weekday per week from containers in the front of each of the 56 dwelling units and in front of the management office.

Bids must be submitted in triplicate on forms furnished by the Authority and in envelopes plainly marked "bid". The Authority reserves the right to reject any and all bids.

ERNEST N. HALL
Executive Director
21

ANDOVER HOUSING AUTHORITY
Invitation for bids for Exterior Painting

Sealed bids will be received at the office of the Authority at 100 Morton Street, Andover, Massachusetts, until 8:00 P.M., Daylight Saving Time, on Monday, June 8, 1959, for the following:

Painting Exterior Trim, doors, windows, screens of twelve buildings, all exterior hand rails, 5 street light standards, and all cellar window areaway grills.

Bids must be submitted on forms and as per specifications furnished by the Authority and in envelopes plainly marked "Exterior Trim Bid". The Authority reserves the right to reject any and all bids.

ERNEST N. HALL
Executive Director
21

Commonwealth of Massachusetts
PROBATE COURT
Docket No. 261259

Essex, ss.

To all persons interested in the estate of MAGDALENA SKULSKI, otherwise known as MAGDALINA SKULSKI and MAGDELENA SKULSKI, late of Andover in said County, deceased.

A petition has been presented to said Court, for probate of a certain instrument purporting to be the last will of said deceased by PETER M. SKULSKI, of Lawrence in the County of Essex, praying that he be appointed executor thereof without giving a surety on his bond.

If you desire to object thereto you or your attorney should file a written appearance in said Court at Newburyport before ten o'clock in the forenoon on the twenty-fifth day of May 1959, the return day of this citation.

Witness, JOHN V. PHELAN, Esquire, First Judge of said Court, this twenty-eighth day of April 1959.

JOHN J. COSTELLO Register.
From the office of
Edward J. Nantoski, Atty.
408-10 Bay State Bldg.,
Lawrence, Mass. 7-14-21

TOWN OF ANDOVER

WARRANT
Commonwealth of Massachusetts
ESSEX, SS.

To either of the Constables of the Town of Andover Greeting:

In the name of the Commonwealth you are hereby required to notify and warn the inhabitants of said town who are qualified to vote in Town Affairs to meet and assemble at the Memorial Auditorium, Bartlet Street, in said Andover on

MONDAY, THE EIGHTH DAY OF JUNE, 1959

at 7:30 o'clock P.M., to act upon the following articles:

ARTICLE 1. To see if the Town will vote to withdraw from the Essex County Mosquito Control Project as provided in the Acts of 1958, Chapter 516, Section 3.

ARTICLE 2. To see if the Town will vote to authorize the Town acting through its Town Manager and its Board of Selectmen to acquire land on the north side of Wildwood Road and to accept land as a gift from CLINTON D. SHAW for the purpose of relocating a portion of said Wildwood Road and raise and appropriate $1.00 for said land acquisition. A plan of this area is on file at the Office of the Town Clerk.

ARTICLE 3. To see if the Town will vote to authorize the Town acting through its Town Manager and its Board of Selectmen to acquire land on the east side of Woodland Road from the trustees of Phillips Academy for the purpose of relocating said Woodland Road, and to give the Trustees of Phillips Academy for the sum of $1.00 a deed to the abandoned portion of Woodland Road retaining an easement for the existing water main, and to raise and appropriate $1.00 for said land acquisition; all bounds are to be found on a plan on file in the Office of the Town Clerk.

ARTICLE 4. To see if the Town will vote to transfer the sum of $5,000 from available funds for improving certain portions of highways and to authorize the Town acting through its Town Manager and its Board of Selectmen to acquire easements for highway purposes by gift, by purchase, by release, or by seizure of land by eminent domain on the following streets; Woburn Street, Sunset Rock Road, Salem Street, River Street, Reservation Road, and Argilla Road, all bounds are to be found on a plan on file in the Office of the Town Clerk.

ARTICLE 5. To transact any other business that may legally come before the meeting:

And you are directed to serve this warrant by posting attested copies and publication thereof, seven days at least before the time and place of said meeting as directed by the By-Laws of the Town.

Hereof fail not, and make return of this warrant with your doings thereon, at the time and place of said meeting.

Given under our hands this fourteenth day of May, A.D. 1959.

EUGENE A. BERNARDIN JR.
WILLIAM STEWART
EDWARD P. HALL
PHILIP K. ALLEN
JAMES D. WILSON
Selectmen of Andover

A true copy
ATTEST:
GEORGE B. BROWN, Constable
Andover, May 21, 1959

TOWN OF ANDOVER

Bid Notice
MILK

The Andover School Committee solicits bids for furnishing milk to the various schools for the school year beginning September, 1959.

Bids are to be returned to the School Department Office, Central Elementary School, on or before 4:00 p.m. on Tuesday, June 2, 1959.

Specifications may be obtained at the above office.

The Andover School Committee reserves the right to reject any or all bids.

EDWARD I. ERICKSON
Superintendent of Schools
21

DAMORE'S
SHOE SERVICE
MUSGROVE BLDG. MAIN ST.
ANDOVER
First Class Shoe Repairing
WORK DONE WHILE YOU WAIT

GEO. W. HORNE CO.
LAWRENCE, MASS.
TAR AND GRAVEL ROOFING SHEET METAL WORK
SPECIALIZING IN ASPHALT SHINGLING
Telephone MU 7-7339 Established 1854

On the Campus of Phillips Academy
Andover Inn
A "Treadway Inn"
FRIDAY - LOBSTER NIGHT
SUNDAY NIGHT BUFFETS
Phone For Reservations
GR 5-5903

FLAGSTONE
Complete Your Outdoor Living Area —
add a Patio
All Colors - 16¢ Sq.Ft. -- Red - 18¢ Sq.Ft.
Pick Out Your Own Colors and Sizes
JOSEPH Picariello Inc. — MIDDLETON
SEE OUR DISPLAY OF STONE
AND MARBLE TABLE TOPS ON ROUTE 114
Mile and a half beyond Middleton Square
TEL. SPring 4-1249

CLASSIFIED ADS

Personal a

WEDDING INVITATIONS AND a complete line of Wedding Stationery. Fine selection of papers and type-faces. Prompt service. The ANDOVER TOWNSMAN, 70 Main St. Tel. GR 5-1943. A-TF

WANTED—QUALIFIED NURSERY School Teacher for three mornings a week, starting in September. For details contact West Parish Church office. GR 5-3528. A-14-21-28

Lost and Found b

ANDOVER SAVINGS BANK pass Book No. 54517 has been lost and application has been made for payment in accordance with Sec. 20, Chap. 167 of the General Laws. Payment has been stopped. B-14-21-28

Services Offered c

EXPERT INVISIBLE WEAVING on all types of wearing apparel materials. Burns, mothholes and tears mended invisibly. Special attention to Gabardines, Rayons and Silks. Free estimates cheerfully given. Mrs. Helen R. Koester, 142 Lovejoy Rd., Andover. GR 5-3823. CTF

GENERAL WORK — LANDSCAPING, Cellars and Attics Cleaned. Grade A. Loam, Sand, Filling and Stones. Garbage removed. T. Romano Trucking, Tel. Andover GR 5-3946. C-TF

DRESSMAKING and alterations. Specializing in children's clothing. Mrs. C.A. Piquette, 6A Burnham Rd., Tel. GR 5-2035. C-TF

DON DUSTIN, HANDYMAN — Odd jobs. Attics, Yards, Barns and Cellars cleaned. Rubbish removal weekly. Tel. GR 5-0141. C-TF

GARDENS PLOWED, ROTO-TILLING, SCOOPING. L.B. Cole, 274 Hillside Road, North Andover, Telephone MUrdock 6-3240. C-7-14-21

ANDOVER HIGH SCHOOL girl desires baby-sitting job. Experienced and dependable. Transportation must be provided. Call MUrdock 3-3557. C-21

Commonwealth of Massachusetts
PROBATE COURT
Docket No. 260636

Essex, ss.

To PERCY R.W. DAVIS of Andover in the County of Essex, and to his wife, heirs apparent or presumptive and to the Massachusetts Department of Mental Health:

A petition has been presented to said Court alleging that said PERCY R.W. DAVIS, is a mentally ill person and praying that T. EDWIN ANDREW, junior, of North Andover in the County of Essex or some other suitable person, be appointed his guardian, ETHEL B. DAVIS, the former guardian, having resigned.

If you desire to object thereto you or your attorney should file a written appearance in said Court at Salem before ten o'clock in the forenoon on the first day of June 1959, the return day of this citation.

Witness, JOHN V. PHELAN, Esquire, First Judge of said Court, this seventh day of May 1959.

JOHN J. COSTELLO, Register.
Eaton and Chandler, Attys.,
Bay State Bldg.,
Lawrence, Mass. 14-21-28

Commonwealth of Massachusetts
PROBATE COURT
Docket No. 261464

Essex, ss.

To all persons interested in the estate of ROBERT LOCHHEAD late of Andover in said County, deceased.

A petition has been presented to said Court, for probate of a certain instrument purporting to be the last will of said deceased by EDITH B. LOCHHEAD, of Andover in the County of Essex, praying that she be appointed executrix thereof without giving a surety on her bond.

If you desire to object thereto you or your attorney should file a written appearance in said Court at Salem before ten o'clock in the forenoon on the first day of June 1959, the return day of this citation.

Witness, JOHN V. PHELAN, Esquire, First Judge of said Court, this sixth day of May 1959.

JOHN J. COSTELLO, Register.
14-21-28

PERSONALS

Pvt. Russell Lewis, U.S.A., who is stationed at Fort Monmouth, N. J. recently enjoyed a visit with his parents, Mr. and Mrs. Roger Lewis of Laurel ln.

Mr. and Mrs. Alex Henderson of Argilla rd. spent the weekend with friends in Passaconway, N. H.

Services Offered c

HIGH SCHOOL SENIOR — girl eighteen wants summer position caring for children at lake or seashore. Experienced and reliable. Has license. Good swimmer. Write: Margaret Beebe, Abbot Academy, Andover, Mass. C-7-14-21

Cesspool Service

CESSPOOLS, ETC., PUMPED out and chemically degreased and desoaped. R.E. Andrews & Co. Tel. GR 5-3499. TF

Help Wanted—Female h

SELL AVON COSMETICS, America's finest product. We will train you to succeed. Excellent commissions. Write P.O. Box 905, Lawrence, Mass., or phone MUrdock 8-2686. H-21

Business Opportunities i

A WONDERFUL AND great opportunity for two (2) alert and ambitious salesmen. If you have Encyclopaedia sales' experience, insurance, real estate or stainless steel utensils, etc. . . . write today. Salary and commission. Car necessary. Must be married and supply us with three (3) references. Lambertt Distributors, 76 Shuter St., Toronto 2, Ontario, Canada. I-TF

Work Wanted — Female j

EXPERIENCED HOUSE-WORKER Desires work, full time, Reliable. Telephone GReenleaf 5-0175 after 3 p.m. J-21-28

Dogs, Cats and Pets m

GROOMING SPECIALISTS — Any Breed of Dogs. Phil Morehouse and Staff, Kaymore Kennels, Salem Depot, New Hampshire. M-30

STRONG, HEALTHY, HANDSOME Puppies. Half Springer Spaniel and Labradore Retriever. Good for hunting or gentle pet. Six-weeks old Memorial Day week-end. $10. Tel. GR 5-1104. M-21-28

Realtors s

DOUGLAS N. HOWE, REALTOR, 52 Main Street, Andover, Phone GR 5-5100, evenings GR 5-2423. S-Tf

Wanted to Buy u

ANTIQUES OR ANYTHING old. Marble-top, Walnut, Grape and Rose-carved Furniture, Glass, China, Silver, Jewelry, Clocks, Prints, Frames, Guns, Coins, Furniture Etc., William F. Graham Jr., 165 Golden Hill Ave., Haverhill, Mass. Telephone Haverhill Drake 23708. Will call to look. TF

PHILLIPS ACADEMY GRADUATE buying picture frames, old desks, jewelry, dishes, dolls and marble top furniture. Tel. Lawrence, Murdock 8-3072 or write 22 Lowell Street, Boston, Mass. U-Tf

H. KRINSKY, — JUNK DEALER, established over 30 years. Your rags; scrap iron; brass; copper and lead; batteries are worth money. Do not throw them away. Bring it to us or we will call. H. Krinsky, Park St., Andover. Please call evenings GR 5-0658. U-7-14-21-28

Summer Cottages For Rent

OGUNQUIT SUMMER HOME — Country and Seashore, Available June and July — 6 rooms; 3 bedrooms with bath and hot water. Overlooking Ogunquit Beach. Reasonable — Call GReenleaf 5-5684. -21-28

Wanted to Rent w

WANTED — FURNISHED SUMMER rental, two bedrooms or equivalent in Andover or vicinity. Occupancy through October satisfactory. State when available: Noble, 3 Main St., Exeter, N.H. PResident 2-3818. W-21-28

Offices For Rent ww

MODERN OFFICES — SINGLE or adjoining, Woodworth Building, Shawsheen Square. Apply at Woodworth Motors or Telephone GReenleaf 5-6200.

Television Service y

FREE ESTIMATES on television repairs. Television Radio Laboratories. Tel. MU 3-7726. Authorized for Jordan-Marsh Service. Y-TF

INCONVENIENT, BUT NECESSARY – The Ballardvale bridge over the Shawsheen River is closed to vehicles, as the D Construction Co. proceeds with the reconstruction project. The foot bridge at right provides some access from one bank to the other. Shortly after this photo was taken, work began on removing the girders. The only part of the old bridge to be used again will be the piers. (Staff Photo)

West School Will Be Overcrowded Next Fall

The West School will be at absolute capacity next September, School Supt. Edward I. Erickson warned the School Committee Tuesday night.

He reported that 80 youngsters will attend first grade sessions there, requiring adaptation of the library as a classroom. The latter facility can be carried out in the activity area, he stated.

Erickson said it is impossible to have only two first grade classes of 40 students apiece, the situation that would arise if the library room is not put into classroom use.

Promising to have estimated enrollments in all grades and schools for the next meeting June 2, Erickson explained that the real problem seems to be occurring in the West School.

And he suggested that the Committee "better have a new building pretty well up" by the time the new highway is completed in 1961.

He also reported to the Committee that a group of citizens, who have agreed to serve on a special committee to study future school population growth, have been notified of their appointment. The group has not yet met, he said.

Jr. High Lists Honor Recipients

The Junior High School has announced recipients of high honors, and those named to the honor roll, for the fourth term.

Ninth Grade

High Honors, June Bassett, David Churchill, James Doyle, Lucy Grace, Dennis Houle, Sharon Morris, Norman Morrison, Mary Ann Pasquale, Virginia Perry, Sharon Pryce, Edith Robbins, Alan Taylor and Janet Workman.

Honors, Nancy Baker, Peter Beaven, Gilbert Bieger, Wendy Blackman, Donna Brock, Maureen Callahan, Ronald Chenard, Patricia Corey, Elizabeth Doig, Beverly Domingue, Renee Dubocq, Veryl Dufton, Daniel Dunn, Karen Fiedler, Robert Karlis, Marianne Hebert, Judith Hanson and Peter Lichtenberger.

Also Joan Loosigian, June McCarthy, Donna Mellett, Dorothy Minzner, Jo Ann Murray, Jeffrey Newcombe, Priscilla Newton, Geraldine Pelletier, Bruce Sorrie, Gail Strong, Laurence Sullivan, Sally Wallace, Thelma Watson, Linda Watters, John Weeks, Richard Ziegra and Martha Zink.

Eighth Grade

High Honors, Judith LeGendre, John Ristuccia and Robert Urquhart.

Honors, Mary Jane Anderson, John Ball, Cynthia Bennett, Margaret Brown, John Carver, Edith Clark, Margo Dreyer, Elizabeth Garrison, Judith Groleau, Katherine Hayden, Elizabeth Jensen, Andrew Johnston, George Killorin and Sandra Lynch.

Also Doris Miller, Lawrence Paolino, Herbert Riddle, Terry Sickler, Philip Sorota, Gerald Stewart, Irving Stowers, Michael Tangney, Ron Van Dewoestine, Kent Warner, James Wilson, Catherine Wojtkun, Barry Spinney and Robert Thornton.

Grade Seven

High Honors, Lynne Anderson, Nancy Doyle, Mary Essiambre, Allan Johnson, Suzanne Johnson, Karen Lundgren and Elizabeth Newcomb.

Honors, Samuel Allis, Ainslie Anderson, Susan Bailey, Susan Bamford, Jo-Marie Barber, Jeffrey Barnes, Darleen Bennert, Stephen Birdsall, Nancy Black, Joanne Blamire, Sharon Brown, Kathleen Castor, Sebastian Cataudella, Daniel Clift, Catherine Connolly, Craig Connolly, Susan Corson, Thomas Critchley, Joyce Crocket, John Czekanski, Karen Deyermond, David Dimlich, Ralph Dockray, Harry Dustin, Susan Ebert, Jo-Anwyl Foster, Judith Freedman, Susan Gordon and Stephen Gorrie.

Also Jo Ellen Grant, Craig Haley, Ann Marie Hamel, Marie Hanson, Barbara Henderson, Alice Hill, Barbara Hodgman, Andrew Innes, Miklos Jako, Mary Johnston, Daniel Kocher, Olivia Koravos, Judith Leavitt, Patricia Lewis, Patricia Lynch, Nancy McDowell, Bonnie Madden, Linda Neil, Gary Norris, Lynda Onthank, Bridget Parson, Nancy Poynter, Matthew Roehrig, Margaret Scott, Mitchell Skinner, Mitchel Slobodnik, Charles St. Clair, Ann Twomey, Robert Walent, Barbara Watters, Charlotte White and Nancy Winter.

SCHOOL NEARS END: GRADUATION JUNE 12

The final schedule for the school year has been established.

Supt. Edward I. Erickson announced graduation will be held June 12, with the remainder of the High School getting out June 23. The Junior – Senior Prom will be held June 5.

Elementary grades will end the year at noon, June 19.

And looking to next September, he said school will begin Sept. 9.

Personals...

Mrs. William Trow of Chandler cir. attended the Laywomans' meeting Monday, which was held in Beverly in conjunction with annual meeting of the Massachusetts Congregational Conference.

Mrs. Mary Gibson of Shawsheen rd., enjoyed the annual apple blossom tour conducted by the Y.W.C.A. Sunday.

Mr. and Mrs. Charles Schlinder of Springfield and Mr. and Mrs. Orin T. Collins of Townsend were the weekend guests of Mr. and Mrs. George Sparks of River st., Ballardvale.

Subscribe to the TOWNSMAN

MEMORIAL DAY WEEK
OPEN MONDAY THRU FRIDAY
CLOSED SATURDAY
ACADEMY BARBER SHOP
3 BARBERS GOOD SERVICE
96 Main St. Andover (Near A&P)

PAUL'S 127 MAIN ST. GR 5-2125
25 Years' Experience
Dressmaking Remodeling
Alterations
Ladies' Suits, Coats and Dresses, Made to Order

PRESCRIPTION DELIVERY SERVICE
CALL GR 5-0418
Make this your Family PHARMACY
Whatever your pharmaceutical needs, we will fill them for you expertly and quickly. Registered pharmacist on duty at all times.
Rx SIMEONE PHARMACY
IN ANDOVER SQUARE
MAIN STREET AT POST OFFICE AVENUE

NORTH READING DRIVE-IN THEATRE on ROUTES 28 & 62
NOW THRU SATURDAY
The Life and Crimes of the No. 1 King of all time.
AL CAPONE
Rod Steiger
THE LITTLEST HOBO
London, The Dog & Fleecie, the Lamb
SUNDAY THRU TUESDAY
Clifton Webb–Dorothy McGuire
THE REMARKABLE MR. PENNYPACKER
(Color)
Richard Todd – Betsy Drake
INTENT TO KILL

Protect Your TABLE TOPS
And Other Fine Furniture With
PLATE GLASS Why Gamble?
TEL. MU 3-7151
For Information
Lawrence Plate & Window Glass Co.
417 Canal St. Tel. MU 3-7151

"My furs go to Anton's CLEANSERS Of Course!"

Your Valuable Furs Deserve Our Kind of Care

We clean and glaze them expertly. . .get out the sooty dirt that dulls their beauty, and put back the gloss of newness. Our service can include repairs when needed, bonded storage in our own, new, air-conditioned, temperature-controlled vaults. Furs entrusted to us are 100% safe! Fully insured, protected against moths, fire, theft! It's foolish to take chances with an investment like your furs. Bring them to ANTON'S today.

OPEN DAILY
7 a.m. to 8 p.m.
Sat. 8 to 6

SAME - DAY SERVICE
• NO EXTRA CHARGE •
Shirts - Dry Cleaning

Anton's CLEANSERS
357 No. MAIN ST.
SHAWSHEEN

". . . a name to remember . . . where Dry Cleaning is an art . . ."